

36563 163 MAYHEW DRIVE, SOUTH ORANGE



Photo by George B. Biggs, Inc.

36563 163 Mayhew Dr., S.O.

\$42,500

1

Corner Tillou Rd.

Lot 83 x 100

Brick, Eng., cap & s.w.ins., all s.s.

1st-3-c.h., l.r., d.r., brk.rm., kit., t.lav., fp-lr, back, open p.

2nd-4-4 bedrms., 2 t.baths

3rd-2-2 bedrms., bath, closed stairs

Basement: rec.rm., laund. Red brass w.p.

Steam: Oil

2-car garage, att., masonry

L.B:HEG SO 3-5800 1/7/59-Exp.7/7/59

Owner: Raymond N. & Rene Marie Caverly, prem., SO 2-6129

1958 Assess: Land \$1,600

1958 Rate \$7.85

Bldg. 9,500

" Taxes \$871.35

Poss.on or before 5/1/59. Owners will be away for several weeks. House can only be shown on Monday, Tuesday & Friday when maid will be in until owner's return. Call Maid Elizabeth for appointment to show. Property in excellent condition. Modern kit.w/chambers range; finished rec.rm. in basement w/ bar & blt.in refrigerator; sun porch used as tv rm.; rolled screens; rear screened porch; d.r. chandelier not incl.in sale. S.Mt.GS, New SO Jr.HS, Columbia HS, Sorrows Paro, SO RR St.

Conv. 163 Mayhew Dr., S.O. 9-3-2 lav. ST: Oil \$42,500

Gutlohn

1/12/59 Contract 40,000  
3/6/59 Sold

1/9/59 Open for inspection 1/12/59 from  
11 to 12 noon

36288 163 Mayhew Dr., S.O.

\$163,000.

1F



36288 163 Mayhew Dr., S.O.

\$163,000.

1F

Mr Tillou

Lot 83x100 Lot 21 Blk 60

Tudor, brk, stucco, slate rf, part scrs, 220 VS, 100 amps

1st-4-ch, lr w/fp, dr, kit, brk nk, lav, den/fam.rm, enc.

2nd-4-4 brs, 2 baths, M.w/stall, o.w/s.o.t. /porch

3rd-2-2 brs, bath disconnected

Bsmt-rec.rm w/bar, toi. disconnected, laund (Bsmt cannot be shown unless prior arrangement made)

HW: Gas

2-car att. garage, paved drive

L-18.4 B-46.8 '82 Rate 6.56 Taxes \$4,277.12 Poss:

9/1/83 on or about. Picturesque Eng. Tudor in prime

S.O. area. Spacious rms, many leaded glass windows.

Den w/walnut blt-in & wet bar, bookshelves & quarry

tile flr. DR w/blt-in china closet. New gas heating

unit. Incl: w/w cptg on stairs, all elec. fixtures

except den chand. Nego: appliances. Call 1st for all

appts. New deck off of 1 of the brs. So. Mtn GS, S.O.

Jr, Columbia HS, Our Lady of Sorrows Paro., S.O. RR Sta.

Subject to errors & omissions.

LR: FMH 467-3222 30024003/90024003 (CB 3 - \$45)

Owners: Joseph & Kathryn Goldberg, Prem., 763-0129

Bus. # 761-1604

Conv. 163 Mayhew Dr., S.O. 10-3-2-lav 6 brs. \$163,000.

6/22/83 SOLD \$152,500 CONV. MTG.



4/4/83 Add Mrs. Goldberg's bus. phone #761-1604.

33309 163 Mayhew Dr., S.O. \$159,000 1F

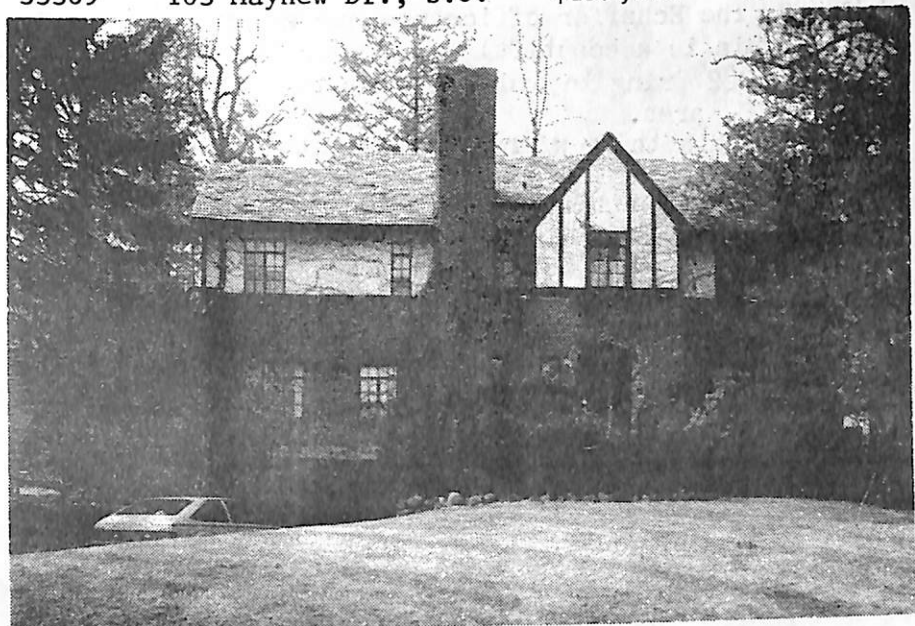

33309 163 Mayhew Dr., S.O. \$159,000 1F  
Near Tillou

Lot: 83x100 Lot 21 Blk 60

Tudor, brk, stucco, slate rf.

1st-4-ch, 1r w/fp, dr, kit, brk, nk, lav, enc. screened porch,  
den/fam.

2nd-4-4 brs, 2 baths, M. bath w/stall, o.w/s.o.t.

3rd-2-2 brs, (bath disconnected)

Bsmt-rec. rm. w/bar, (toi. disconnected), laund.

HW: Gas

2-car att. garage, paved drive

L-18.4 B-46.8 '82 Rate \$6.25 Taxes \$4075.00 Poss:

Aug. '82. Picturesque English Tudor in prime South  
Orange area. Spacious rooms, many leaded glass  
windows. Den w/walnut blt-in & wet bar, bookshelves  
& quarry tile floor. Dr w/blt-in china closet. New  
gas heating unit. Incl: w/w carpeting on stairs.  
All elec. fixtures except den chand. Appliances  
nego. Call first for all appts. So. Mtn. GS, S.O. Jr.,  
Columbia HS, Sorrows Paro. S.O. RR Sta. Subject to  
errors & omissions.

LR: RGS 379-5200 30011002/90011002 (CB 3 - \$45)

Owners: Joseph & Kathryn Goldberg, Prem., 763-0129,  
Bus. P.O. Box 677, #761-1604.

DO NOT DISTURB OWNERS

Conv. 163 Mayhew Dr., S.O. 10-2-2-lav. 6 brs. \$159,000.

9/20/82 THIS LISTING EXPIRED NO LONGER FOR SALE.

4/28/82 The Schaffer office now has a key to show the ppty. This is a beautiful Eng. Tudor in prime S.O. area.  
June 2, 1982 Bring in bids for this charming Eng. Tudor in prime S.O. area.

6/16/82 This tudor w/great potential needs action. Pl. leave cards.

7/21/82 For your tudor customers this charming hse. has extra large rms. Would like showings & bids.

7/21/82 '82 Taxes \$4277.12.