

2563 209 MAYHEW DRIVE, SOUTH ORANGE

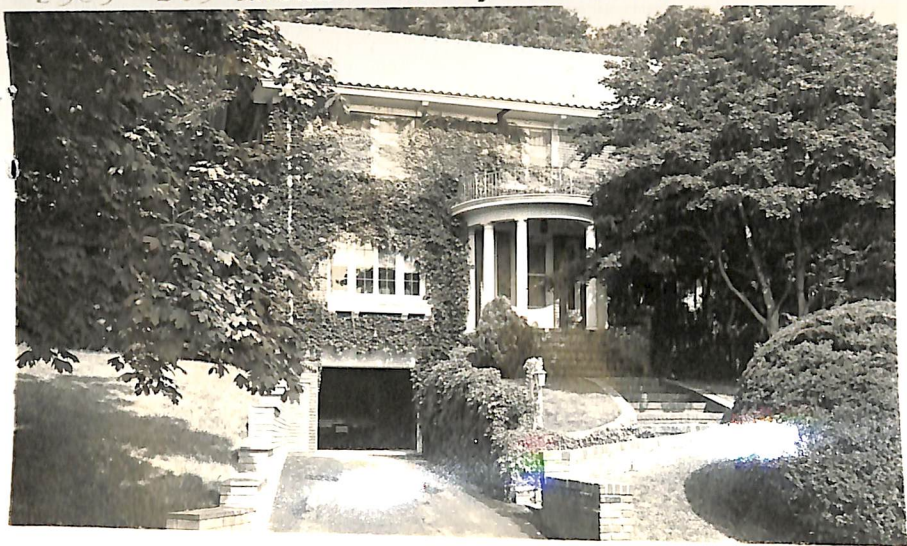

Board of Realtors of the Oranges and Maplewood

Photo by George B. Biggs, Inc.

9/15/69 Contract - Brenner
10/24/69 SOLD - \$48,700
w/contract

K

2563 209 Mayhew Dr., S.O.

\$49,900

1

Near Redmond Rd.

All Cash

Lot 75x150x75 Lot #28, Blk 60

Col. brk & stucco, span. t. rf., HW flrs., full ins., wea.
wind & drs., all alum ss & scrs., 220 Volt Serv.

1st-4-ch., 1r w/fp., dr., den, brk nk., kit., lav. scr'd p.

2nd-4-4 bedrms., 2 all new t. baths, mast w/stall, o/w/sh/o

3rd-1-1 bedrm., bath

/ tub.

Bsmt-rec rm., toi., laund., mixed w.p.

Hot Water-Oil

2- car garage att., paved drive

L.B. B & Co. 763-7333 (#02002)

Owner: Adele S. Lifland, sole owner, prem. 762-2211

L-8.6 B-25.0 '69 Taxes \$1,747.20 Poss: 90 days

Call for all appts. All baths are tile with new fixtures.

All new plumbing. Dining room fixture not incl. So. Moun-

tain GS., S.O. Jr., Columbia HS., Lady of Sroows paro. S.O.

RR St.

Conv.209 Mayhew Dr., S.O. 9-3-2-lav. (5 hrs) \$40,000

8/25/69 Open for inspec. 8/26 10-12