

24108A 395 Meadowbrook Ln, S.O. \$59,900.

1F

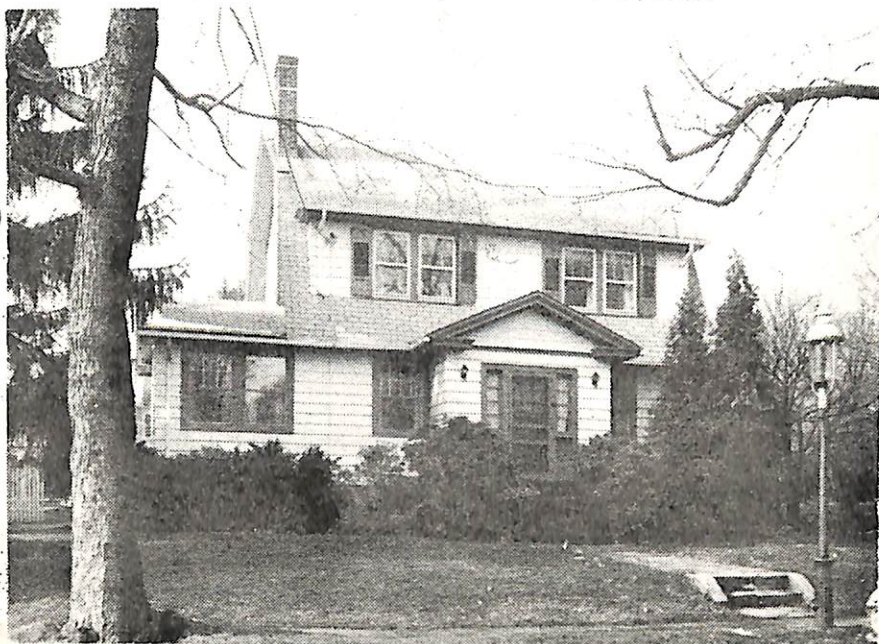

24108A 395 Meadowbrook Ln, S.O. \$59,900. 1F
Nr. Mountainhouse Rd. Mtge w/Howard
Lot 80x109 Blk 95 Plt 122 Assum.Conv. @
Col,fr,comp rf,all ss/scrs,220 VS, 8 3/4%
100 amps Orig.Mtge \$32,500.

1st-4-vest,1r w/fp,dr,brk nk,kit,den,enc.porch

2nd-3-3 brs,bath w/s.o.t.,lav

3rd-1-1 br,attic,closed stairs

Bsmt-toi,laund,playrm

ST:Oil 275 gal.tank

2-car fr.det.garage, paved drive

L-14.1 B-26.1 '78 Rate 5.61 Taxes \$2255.22 Poss: 30
days. Flagstone, scr'd porch, lrg rms, mod.,bright
kit.,sunny den. Natural woodwork, lovely brk fp. Fresh-
ly decorated in & out. Very close to Montrose School,
S.O.Jr, tennis paddle cts, park, pool & community
center. 3 blks to train. Incl: den/stair/landing/bsmt
carpet, a/c in attic. Excl: curtain rods, dr wall
lamps. Montrose GS, S.O.Jr, Columbia HS, Our Lady of
Sorrows Paro.,Mtn RR Sta. Subject to errors & omissions.

LR:GLS 762-7214 110027008/20027009 (6-60-40-o.a.a.)

Owners:Jasper G. & Jane E. Knight, Prem., 763-8024

Conv.395 Meadowbrook Ln,S.O.8-1-2-lav 4 brs. \$59,900.

1/24/79 Under contract by Sands
3/8/79 sold by GLS for \$57.8