

7625 408 Meeker St. S.O.

\$45,000

1

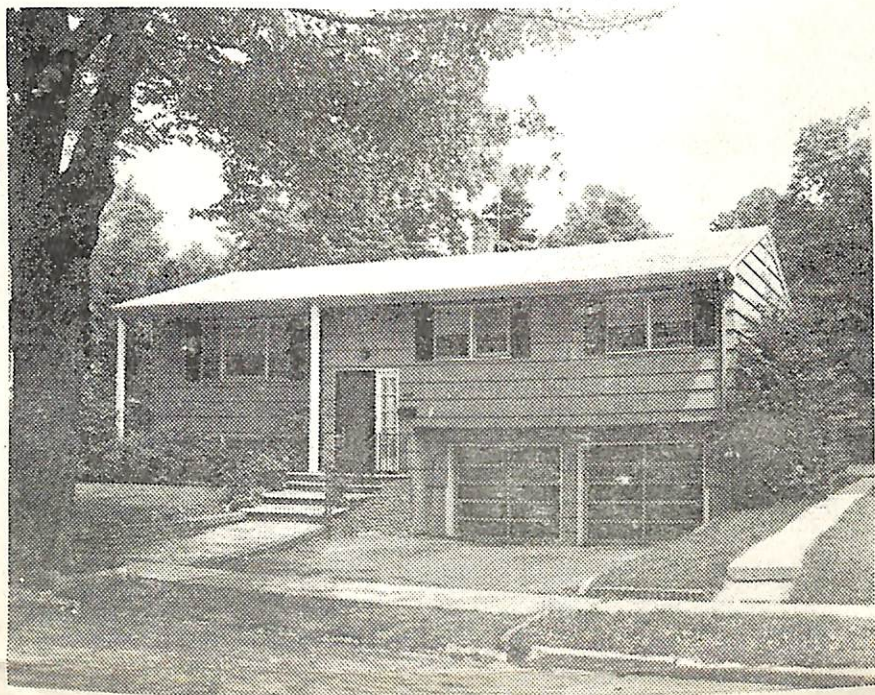

7625 408 Meeker St. S.O.

\$45,000

1

K Bet: Meadowbrook Pl. & Mountain Side Rd. All Cash

Lot 61x152 Lot 89 Blk 88

Bi-Level 10 yrs, fr, HW/fls, comp. rf, full ins, wea. drs/wind,  
all ss, 220 Volt Service

1st-3-vest, lr, dr, kit, enc. porch

2nd-3-3brs. 1 bath

Trap

Grd-1-rec. rm, toi, laund, out ent

Forced Air-Gas

2-car att. garage

L-5.1 B-19.4 '72 Rate 7.51 Taxes \$1839.95. Poss 9/1/72.

Call for all appointments. Poss. could be sooner if  
necessary. Rec. rm has separate hot-water gas heater with

thermostat. This unit also heats the garage. Bar in rec.

rm. not included. Montrose GS, S.O Jr, Columbia High,  
dy of Sorrows Parc. Mountain RR.



8/7/72 Crowe  
8/25/72 SOLD  
\$10,000

FR: B&CC.

763-7333

12-6-72 (6-70-30

Owner: William & Blanche Thomas Jr. Prem. 763-3548

Bi-1 408 Meeker St. S.O. 7-1-2 3 brs.

\$45,000

6/14/72 Open for inspec. 6/15 1-3:30

tract