

ML# TWN ADD
62905 SOR 46 MEWS LANE

CLS LPR
REN 1350



RMS:04 BED:02 BTH:2 LAV:0 POSS:60
HTP:FA HFL:GAS AIR:Y FPL:0 BAS:N ATC:N GAR:1.00
STY:COND EXT:BRICK DIM: YR:00 TX\$
L/B:L72 BL102 ASMT L\$ B\$ R\$.00
1ST:COMB LR DR LARGE KIT 2BR 2BA LAUND PATIO
2ND:
3RD:
GRD LEVEL:
BSMT:
GRA:SO MT JHS:
MID:SO HSC:COLUMBIA
PAR:OUR LADY OF SORROWS TER:
EASE:N REM:ALL BRICK RANCH CONDO W/PATIO. ALL
APPLIANCES INCL + W/W CARPETING. COMMONS BLDG
INCLS HEALTH CLUB 1 MONTHS SECURITY.

*Plaza
Ranch*

EXD:03/20/89 LID:09/20/88 KEY:
OWN:RUDOLPH & ELIZABETH MARZANO
SHOW:CALL ~~TENANT 378-8677~~ **VACANT**
BRK# 82 P:763-0600 AGT# 83 CB:3% - \$50

*Rentd by owner (Klein)
to Thomas Kuerwe
6 mos + 10 days.
10/21/88 - 4/30/89
C/250. mo*

SO. 46 mews hvr. 1350.

ML# TWN ADD
62246 SOR 46 MEWS LANE

CLS LPR
RES 178500

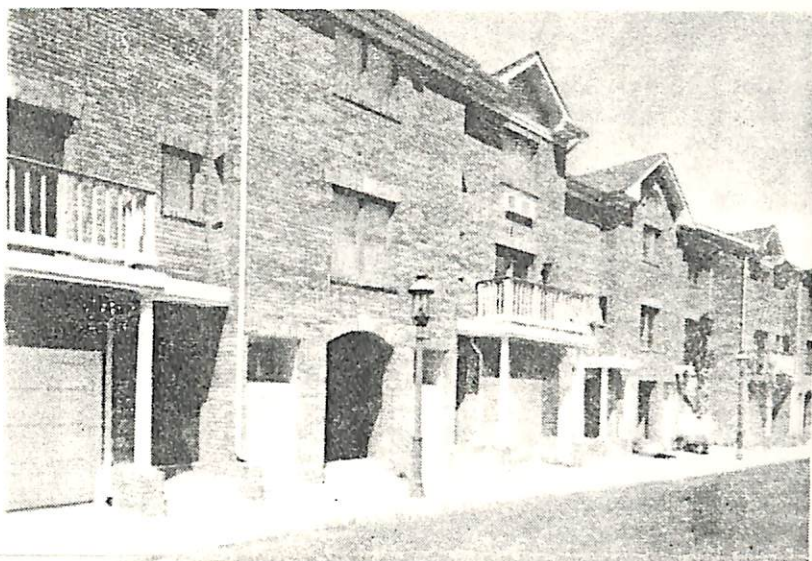

RMS:04 BED:02 BTH:2 LAV:0 POSS:30
HTP:FA HFL:GAS AIR:Y FPL:0 BAS:N ATC:N GAR:1.00
STY:COND EXT:BRICK DIM: YR:88 TX\$ 4741
L/B:L72 B102 ASMT L\$ 5100 B\$ 41800 R\$ 10.11
1ST:COMB LR DR LARGE KIT 2BR 2BA LAUND PATIO
2ND:
3RD:

GRD LEVEL:

BSMT:

GRA:SO MT

MID:SO

PAR:OUR LADY OF SORROWS TER:

EASE:N REM:NEW AWARD WINNING ALL BRICK RAN CONDO
W/PATIO IN THE MEWS ALL APPLIANCES INCL+W/W CPTG
MO MAINT \$154.COMMONS BLDG INCLUDES HEALTH CLUB&
CLUB RM.TENANTS:STEVE & STEPHANIE BURROUGHS VAC-
ATING SEPT 30TH CALL 378-8677 TO SHOW.

EXD:11/17/88 LID:08/17/88 KEY:@MODEL

OWN:RUDOLPH MARZANO 762-5710
SHOW:CALL TENANT 378-8677 THOMAS KURVERS

BRK# 82 P:763-0600 AGT# 83 CB:3% - \$50

46 Mews Lane Rented to 4/30/89 178,500