

ML# TWN ADD
56850 SOR 58 MEWS LANE

CLS LPR
RES 199500

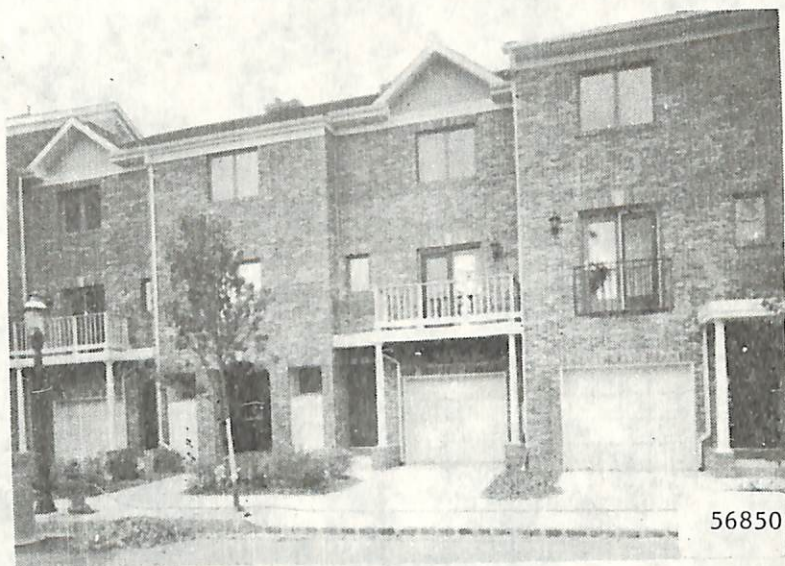

56850

Lowenstein, broker

contract 1/14/88

Sold \$190,000.00

Closed 3/11/88 to J Sacks

RMS:04 BED:02 BTH:2 LAV:1 POSS:IMM
HTP:FA HFL:GAS AIR:Y FPL:0 BAS:N ATC:N GAR:1.0A
STY:TWNH EXT:BRICK DIM: 41400 YR:87 TX\$ 4459.
L/B:L62-84 B102 ASMT L\$5100 B\$ ~~5100~~ R\$ 9.59
1ST:SH COMB LR DR KIT/EAT-IN LAV BALCONY 46,500.TOTAL
2ND:2 BRS 2 BATHS LAUND
3RD:ATTIC STORAGE BESSLER STAIRS
GRD LEVEL:
BSMT:
GRA:SO MOUNTAIN (BUS) JHS:
MID:SOUTH ORANGE HSC:COLUMBIA
PAR:OUR LADY OF SORROWS TER:
EASE:N REM:NEW LUXURY BRICK CONDO.ALL APPLIANCES
& WW CARPETING INCLUDED.BALCONY OVERLOOKING MEWS
RESERVED SPACE FOR 2ND CAR, COMMONS BLDG. TO
HAVE SAUNA LOUNGE & WHIRLPOOL. MO MAIN \$154
TERRACE TOWNHOME Key Box ✓
EXD:01/26/88 LID:10/26/87 KEY:AT SALES OFFICE
OWN:CHARLES BIBBONS
SHOW:
BRK# 82 P:763-0600 AGT# 83 CB:2% - \$50

S.O.

58 Mews Ln!

199,500