

56639 64 MEWS LN, S.ORG CK



Board of Realtors of the Oranges and Maplewood

Photo by George B. Biggs, Inc.

56639 64 MEWS LN, S.ORG CK

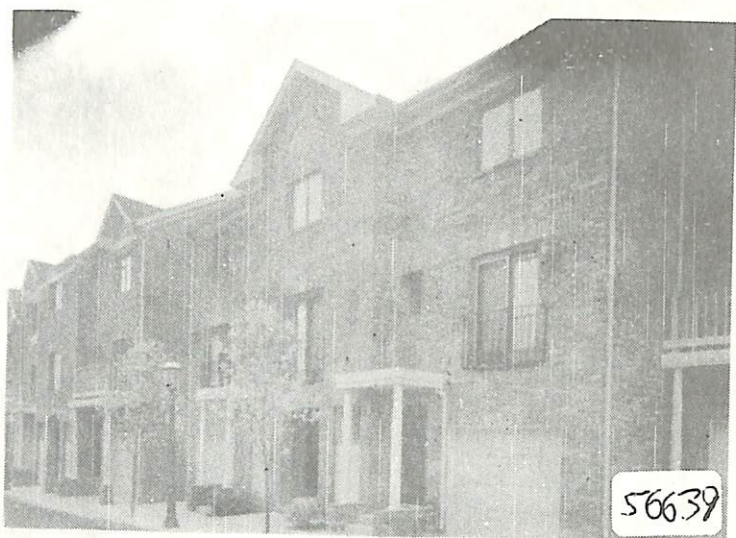

Photo by George B. Biggs, Inc.

Board of Realtors of the Oranges and Maplewood

ML# TWN ADD
56639 SOR 64 MEWS LANE

CLS LPR
RES 204900



RMS:05 BED:02 BTH:2 LAV:1 POSS:30
HTP:FA HFL:GAS AIR:Y FPL:0 BAS:N ATC:Y GAR:1.0D
STY:TWNH EXT:BRICK DIM: YR:87 TX\$ 4920
L/B:L62-84 BL02 ASMT L\$ 5100 B\$ 46200 R\$ 9.59
1ST:SH COMB LR/DR KIT BRK RM LAV
2ND:2 BRS 2 BATHS LAUND
3RD:15' X 15' ATTIC/BESSLER STAIRS
GRD LEVEL:
BSMT:
GRA:SOUTH MOUNTAIN(BUS) JHS:
MID:SOUTH ORANGE HSC:COLUMBIA
PAR: TER:
EASE:N REM:NEW LUXURY BRICK CONDO. STEPS TO NYC
COMMUTE. INCLUDING ALL APPLIANCES & W/W CARPET
AUTO GARAGE & RESERVED PARKING SPACE SUPER
CLUBHOUSE MO. MAINT. \$154 GREENHOUSE TOWNHOME
OVERLOOKING BEAUTIFULLY LANDSCAPED MEWS.
EXD:07/14/88 LID:04/14/88 KEY:LR,MODEL,LOCKBOX
OWN:H.FEIGENBAUM & S.SILVERMAN(LIC RE SALESPRSN)
SHOW:SALES OFFICE OR LOCKBOX
BRK# 82 P:763-0600 AGT# 1873 CB:2% - \$50

Parted by
Levitt
Holstein

761-
4055

5fs

Klein Co.

S.O. 64 Mews Lane

204,900



56639

RMS:05 BED:02 BTH:2 LAV:1 POSS:IMM
HTP:FA HFL:GAS AIR:Y FPL:0 BAS:N ATC:Y GAR:1.00
STY:TWNH EXT:BRICK DIM: YR:87 TX\$ 3446
L/B:L62-84 BL02 ASMT L\$5100 B\$46200 R\$ 9.59
1ST:SH COMB LR/DR KIT BRK RM LAV 4919.67
2ND:2 BRS 2 BATHS LAUND 4920.67
3RD:15' X 15' ATTIC/BESSLER STAIRS (51360 TOTAL)
GRD LEVEL:
BSMT:
GRA:SOUTH MOUNTAIN(BUS) JHS:
MID:SOUTH ORANGE HSC:COLUMBIA
PAR: TER:
EASE: REM:NEW LUXURY BRICK CONDO STEPS TO NYC
COMMUTE INCL ALL APPLIANCES & W/W CPT AUTO
GARAGE RES. PKG SPACE SUPER CLUBHOUSE MO MAINT
\$154 GREENHOUSE TOWNHOME OVERLOOKING MEWS BONUS
OF \$1500 IF SOLD BY 11-15-87
EXD:04/14/88 LID:10/14/87 KEY:W/LR & MEWS MODEL
OWN:H.FEIGENBAUM & S.SILVERMAN(LIC RE SALESPRSN)
SHOW:CALL OWNER OR LR OR USE KEY AT MODEL
BRK# 82 P:763-0600 AGT# 1873 CB:2% - \$50

Revised

S.O. 64 Mews Ln.

204,900
~~206,500~~ 204,900