

205 MONTAGUE PLACE, SO. ORANGE. \$49,500.

New Raised Ranch, Bet. Tichenor & Richmond
Grade Level-Foyer, Fam. Rm., 2 lge. fin. rms.
Laundry, Rghd. in Bath, Rear Ent. & Stwy.
Main Level-Liv. Rm., Din. Rm., Eat in Kit.,
3 bedrooms, 2 tiled baths, main tub/sh. over,
master stall shower.

• 2 car det. garage w/ overhead door
Gas FA heat, air cond. optional, 220 elec.

• Full Ins., copper Water Pipes.

• Schools- Clinton, S.O.J.H., Columbia, O.L.S.
Busses- 31 (1b1) 52 (2b1)

OPEN FOR INSPECTION EVERY DAY

Remarks- Ideal for Doctor, Dentist etc.

Potential 700-800 ft. office area.

also Mother-Daughter

Owner- A.W.R. BUILDERS 762-6576 or OR4-9853

BROKERS PROTECTED

PHOTO BY GEORGE B. BIGGS, INC.



Rec'd 11/19/70
from Nathan Zemel
2049 Springfield Ave.
Vaux Hall N.J. 07088

ML# TWN ADD
48784 SOR 205 MONTAGUE PLACE

CLS LPR
RES 199900

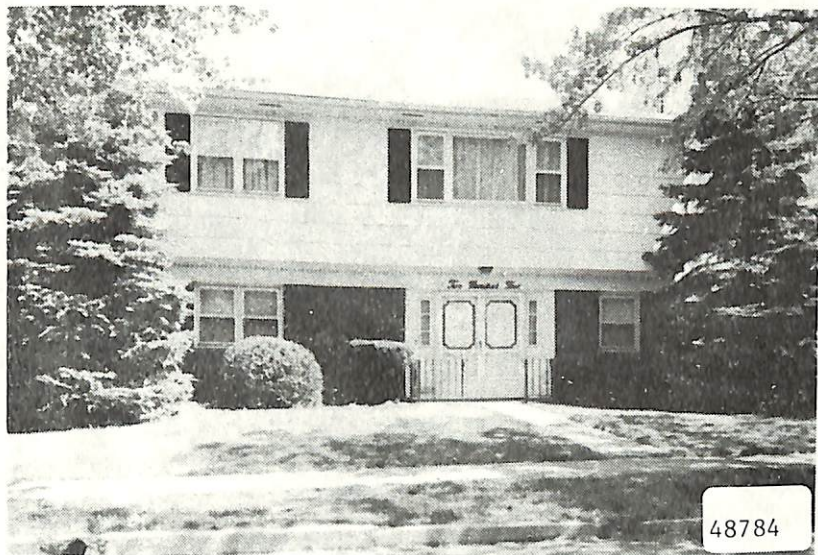

48784

K
6/26/86 contract sold 195, con
RMS:09 BED:04 BTH:4 LAV:0 POSS:90
HTP:FA HFL:GAS AIR:Y FPL:0 BAS:N ATC:Y GAR:2
STY:BIL EXT:FRBRK DIM:46X112* YR:85 TX\$ 3723
L/B:L37 B182 ASMT L\$ 9900 B\$ 36400 R\$ 8.04
1ST:LR DR EAT-IN KIT 3 BRS 2 BTHS-MASTER W/SOT
2ND:ATTIC W/PULL-DOWN STAIRS
3RD:
GRD LEVEL:LRG ENTRY FAM RM 2ND LR BR FULL BATH
BSMT:NONE (LAUNDRY ON GROUND LEVEL-+OUTSIDE ENT
GRA:CLINTON JHS:
MID:SOUTH ORANGE HSC:COLUMBIA
PAR:DUP LADY OF SORROWS TER:
EASE:N PERM:LARGE RAISED PANCH W/UNIQUE MOTHER-
DAUGHTER POTENTIAL NONE-IN COND. ALL LARGE ROOMS
INCL:WOOD BURNING STOVE IN 2ND LR EXCL:DR CHAND
& WASHER *X37X115
ALL NEW THRU LR:ANITA PANDELL 467-8195
EXD:11 7/86 LID:05/08/86 KEY:LR MILL/LIV
OWN:TAFIK MOUSSA AND EGLAL MOUSSA 762-9055
SHOW:CALL OWNER BEFORE USING KEY
BRK# 97 P:376-5060 AGT# 1779 CB:3-\$50

SOR 205 Montague Pl 199,900