

ML# TWN ADD
49479 SOR 382 MONTROSE AVE

CLS LPR
RES 275000

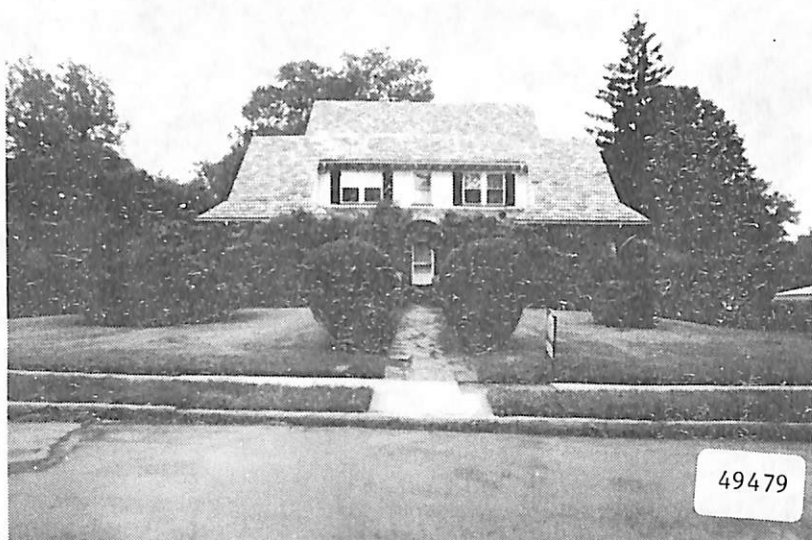

RMS:09 BED:05 BTH:3 LAV:1 POSS:IMM
HTP:ST HFL:GAS AIR:N FPL:1 BAS:Y ATC: GAR:2D
STY:COL EXT:BRICK DIM:100X225 YR:85 TX\$ 3862
L/B:L3 BLK174 ASMT L\$ 20200 B\$ 27700 R\$ 8.04
1ST:CH LR DR DEN KIT ENC POR OP POR LAV LR W/FP
2ND:3 BR 2 BA MBA STALL O/TUB
3RD:2BR 1BA W/TUB
GRD LEVEL:
BSMT:LAUND TOI FULL W/STORAGE RMS
GRA:MARSHALL/JEFFERSON JHS:
MID:SOMS HSC:COLUMBIA
PAR:SORROWS TER:
EASE: REM:LARGE RMS LRG STONE FP NAT WOOD FLRS
EI KIT ALL ELEC FIX & CEILING FANS WD INC
CORPORATE RULING APPLIES ALL NEGOT THRU LR DANNA
STECK 763-4618 HEAT NEW IN NOV 85 DISHWASHER
NEW IN JUNE
EXD:09/12/86 LID:06/13/86 KEY:RCCO SO
OWN:JAMES O RODGERS AND SHARON L RODGERS
SHOW:CALL BEFORE USING KEY 762-2987
BRK# 37 P:763-0405 AGT# 1905 CB:3 - \$50

8/21/86 contract
SOLD 245, 2/87

S.O. 382 Montrose Ave 275000