

502 108 W. MONTROSE AVE., SOUTH ORANGE

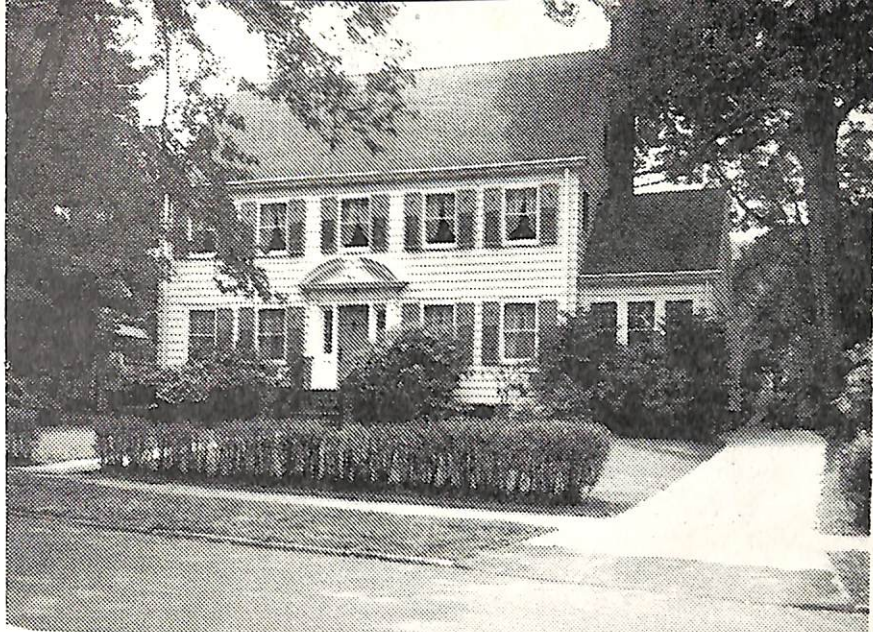

Board of Realtors of the Oranges and Maplewood

Photo by George B. Riggs, Inc.



5751 108 W. Montrose Ave., S.O. ~~\$51,000~~ 48,000 1
 Bet. Page Terr. & Clark St. Supreme S & L
 Lot 80x120x75, Lot 121, Bl. 90 Prev. 502
 Col, 44 yrs, frame, oak flrs, comp. rf, all scr/ss, 220 vs
 1st-4-ch, lr, fp, dr, kit, lav, den
 2nd-3-3 brs, 2 t. baths, M.w/sh.o/tub
 3rd-2-2 brs, bath, storage attic, open stairs
 Bsmt-toi, laund, cold storage, g.i. & cop.w.p.
 ST: Oil, 1500 gal. tank, \$411. ann. cost
 1-car att. garage w/heat & light, unpaved drive

L 7.0, B 19.3, rate 6.95, '71 tax \$1827.85. Poss. 9/1. Key
 w/LR, SO & MLbrn. Ultra-mod. 1-yr. old kit. Newly decorated
 move-in cond. Well-bl't home, fine neighborhood. Conv. to
 Marylawn School & 40 acre park. Incl: w/w carpet, drapes
 on 1st fl, fp screen, refrig. Montrose GS, S.O. Jr,
 Columbia HS, Lady of Valley or Lady of Sorrows Paro.
 Bus 52, 20, Mountain Sta.

LR: RC Co, SO 763-0405 1-5-72
 Owner Peter & Mary Lou Gantert, prem, 763-9450
 Conv 108 W Montrose Ave., S.O. 9-3-1-lav 5 brs 48,000
~~\$51,000~~

K
 10/26/71 SOLD - F. HARRIS \$35,000.

drapes, refrig. & fire screen.