

23436 364 PROSPECT ST SO

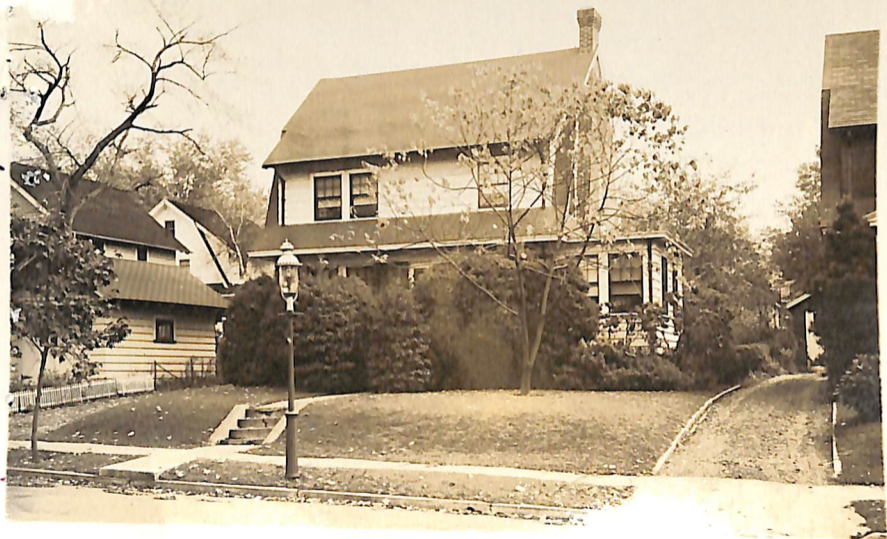

BOARD OF REALTORS OF

RES AND MAPLEWOOD

PHOTO BY GEORGE BIGGS, INC.

364 Prospect St., S.O.

\$18,900.

Beta Garfield Pl. & Roland Ave.

Lot 50 x 140

Frame, Brick, Dutch Col., 21 yrs. wood-sh. roof  
1st-4-1.r., firepl., libr., d.r., t. kit., open p.

2nd-3-3 bedrms., 1 t. bath w/shower over tub

3rd-1-1 bedrm., bath, storage

Steam: Oil

✓

2-car garage, det.

L.B. GEORGE MACK, Jr. (M. A. Lewis 2/7/51 Called on News ad.

1950 Assess: Land \$2,000.

1950 Rate \$5.02

Bldg \$3,400.

" Taxes \$294.30

Vacant. Key with L.B. Attractively decorated. Permanent drive. Lovely open rear porch or patio. House formerly used by Dr. Miller for office & home. Weatherstripped windows & doors. Fielding G. S., S.O. Jr. H.S., Columbia H.S.

364 Prospect St., S.O.

8-2-2 ST:0

\$18,900

6/22/51 Sold

14  
23436 364 Prospect St., S. O. \$19,500 1  
Bet:Garfield Pl. & Roland Ave. F & C  
Lot 50 x 140 All Cash

Frame & Brick, Dutch Col., blt. 21 yrs., wood-sh. roof  
1st-4-1.r., firepl., libr., d.r., t.kit., open p.  
2nd-3-3 bedrms., 1 t. bath w/ shower over tub  
3rd-1-1 bedrm., bath, storage ✓  
Steam:Oil

2-car garage, det.

L.B:G.R.McL. SO 2-4400 10/7/50-Exp.4/7/51 ~~P.A.T.O.~~

Owner:Mathilda E.Miller, widow, c/o listing broker

1950 Assess: Land \$2,000 1950 Rate \$5.45  
Bldg. 3,400 " Taxes \$294.30

Immediate poss. Terms of contract subject to owners  
approval. Vacant. Attractively decorated. Permanent drive.  
Lovely open rear porch or patio. House formerly used by  
Dr. Miller for office & home. Weatherstripped windows &  
doors. Fielding G.S., S.O. Jr. H.S., Columbia H.S.

364 Prospect St., S.O. 8-2-2 ST:Oil \$19,500

12/1/50 SOLD BY MCLINTOCK \$ / 6.400

11/17/50 Definitely not P.A.T.O. There is a k  
key box on the house.

101  
101

101  
101

101  
101  
101  
101

101  
101  
101

101  
101  
101

101  
101  
101