

40228 303 Radel Ter., S.O. \$128,000 1F

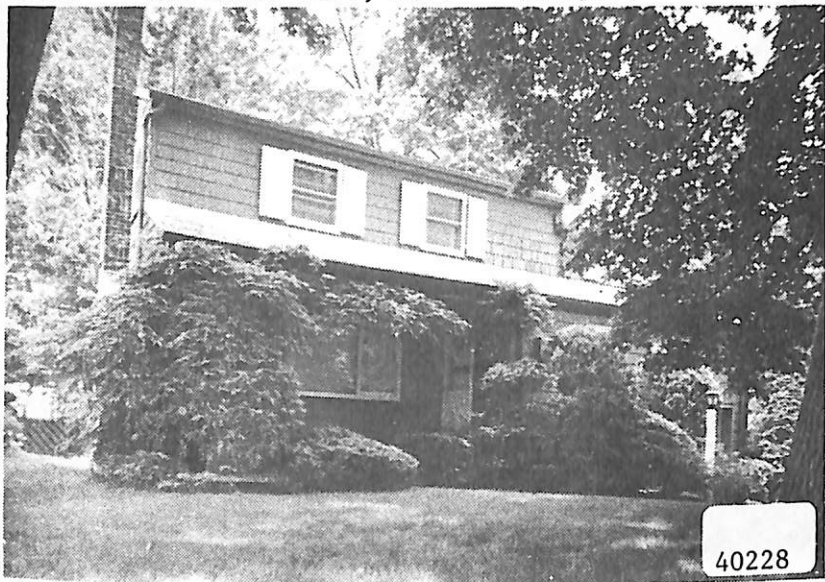

40228 303 Radel Ter., S.O. \$128,000 1F  
Corner Montague Mtge - None  
Lot: 66x85 Lot 219 Blk 188  
Col.Split,fr,comp.rf,all ss/scrs,220 VS.  
1st-4-vest,lr w/fp,dr,eat-in kit,lav,enc.porch,  
2nd-3-3 brs,1 bath w/stall & tub. /den/fam.rm.  
Attic-trap.  
Bsmt-laund.

HA:Gas Central A/C  
1-car att.garage,paved drive  
L-11.8 B-29.5 '83 Rate \$7.22 Taxes \$2981.90 Poss:  
Dec. 1, 1984 o.a.a. Owner built home in excellent  
condition. Incl: washer, dryer, refrig, dr chand.,  
w/w carpet, window treatments, alarm system. Call  
owner to show. Lovely new eat-in kit., all new  
appliances, den 3 steps up from lr, many blt-ins.  
Clinton GS, S.O. Jr., Columbia HS. S.O. RR Sta.  
Subject to errors & omissions.

LR:GAA 376-2266 60010004/60010005 (CB 3 - \$45)  
Owner: (Sole) Alexander Nimiroff, Prem., 762-8807;  
Bus.#355-6815. CALL OWNER TO SHOW. CALL L.R.,  
JANET SCHOENER, 762-7029.

Spl.303 Radel Ter.,S.O.7-1-1-lav.3 brs.\$128,000.

12/6/84 Owner anxious. Present offers.