

L-669 331 Ravine Dr., S.O. \$75,000. Lot

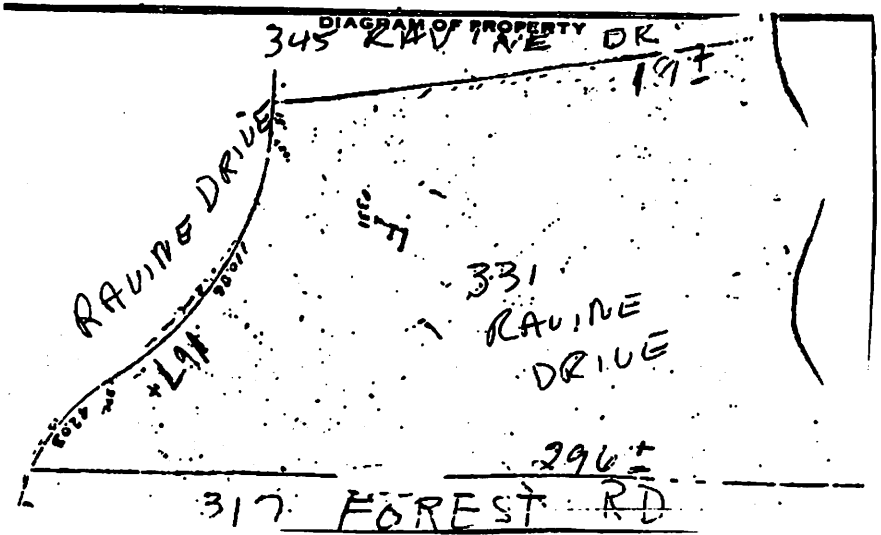

L-669 331 Ravine Dr., S.O. \$75,000. Lot

Off Forest Rd.

Lot: 140x210

L-17.5 '80 Rate 5.78 Taxes \$1011.50

1 family zoning, paved street, curbs, water, gas, electricity, san. sewer

Beautiful wooded lot w/ravine in rear of ppty which affords the ultimate in privacy. Fantastic setting for a contemporary hse. Top area. Survey w/L.R.

Montrose GS, S.O. JR., Columbia HS, Our Lady of Sorrows Paro. Mtn or S.O. RR Sta. Subject to errors & omissions.

MTC.

PM

\$50

6/8/81 SOLD

LR:RGS 379-5200 120014000/60014001 (10-50-50)

Owner: Doris P. Marks, c/o L.R. & ALL NEGOTIATED THRU L.R. - Margie Davis, home 762-7269

Lot 331 Ravine Dr., S.O. vacant land \$75,000.

2/4/81 L. R. would like some feedback on showings. Price  
is nego.

5/13/81 Don't forget about this beautiful heavily wooded lot.  
Owner willing to nego. price.