

39767 350 RAVINE DR., SOUTH ORANGE

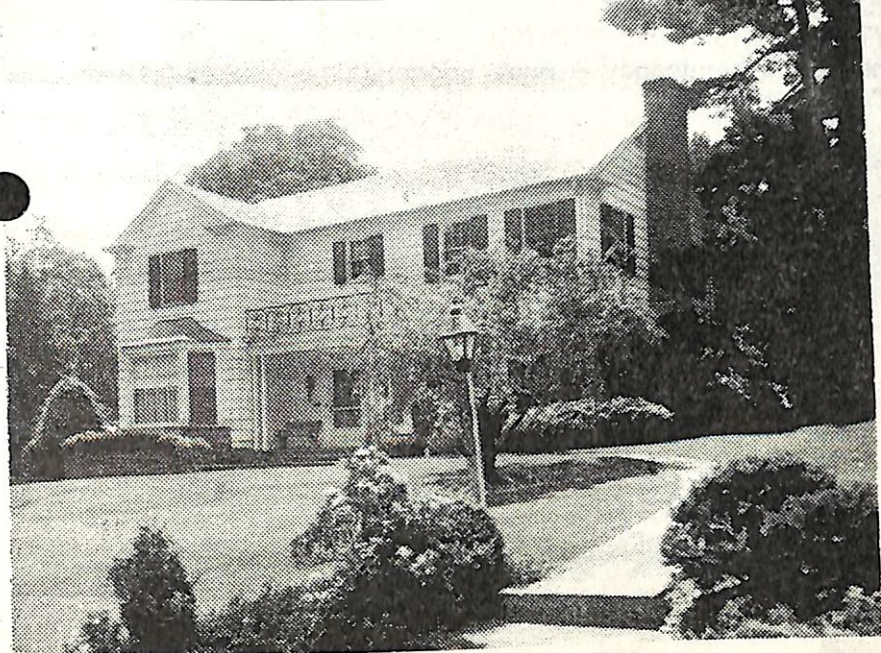

Board of Realtors of the Oranges and Maplewood

Photo by George R. P.



20035 350 Ravine Dr., S. O. \$130,000 1F

Set: Forest Rd. & Wyoming Ave.

Lot 167x106x139x157 Lot 92 Blk 67 Pl 9

Col: frame, slate rf, all scrs, san. sew, 220 VS

1st-4-ch, lr w/fp, dr, brk nk, kit, lav, walnut den w/fp & walk-in bar w/wet sink

2nd-6-5 brs, 3 baths, m.w/stall & tub, o's w/stall; separate stairwell to maid's rm & bath

Pulldown stairs

Bsmt-rec. rm, laund, full bath w/shower

FA: Gas, central a/c'd

2-car att. garage, paved drive.

L-26.2 B-77.0 '77 Rate 5.34 Taxes \$5510.88. Poss: 30 days

Key w/LR (both offices). Delightful quiet setting and area; custom built in 1953. Unique and charming w/many deluxe features. Alarm system, elec. eye garage doors. Fixtures in dr & ch not included. Montrose GS, S.O. Jr, Columbia High, Our Lady of Sorrows Paro. Bus-31. S.O. or Mtn. RR Station. Subject to errors and omissions.

LR: RCCo. 763-0405 60027007/120027007 (6-60-40-o-a-a)  
Owners: Emmett & Lois Altshul, 500 Roseld Ave. W., Deal, N.J.  
531-4953; Bus-Ketchum Dist., Inc., Cranford, N. J. 276-7000  
Conv. 350 Ravine Dr., S. O. 10-3-2-lav. 5 brs. \$130,000

*10/77 Sold 7 Hours 100000*

~~to sell it~~  
8/22/77 AT THIS REDUCED PRICE, THIS IS A TERRIFIC BUY!  
Immediate occupancy & must cooperative owner. Bring in your  
offers & sell it!