

32728

141 Raymond Ave., S.O.

\$149,500

1F

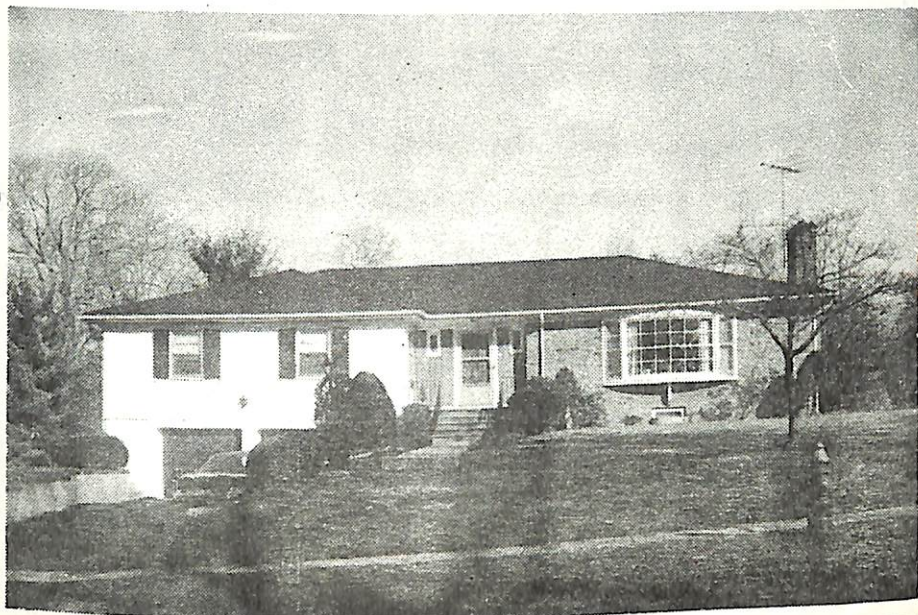

32728 141 Raymond Ave., S.O. \$149,500 1F

Lot: 100x125x100 Lot 169 Blk 154

Ranch, fr, brk, comp. rf, all ss/scrs, 220 VS.

1st-7-ch, lr w/fp, dr, kit, lav, 3 brs, 2 baths, M. bath w/ stall, o.w/s.o.t, pan.den w/blt-in.

Bsmt-1-laund, 1 br, bath.

HA: Gas Central A/C

2-car att. garage, paved drive

L-20.8 B-44.0 '81 Rate \$6.25 Taxes \$4050.00 Poss: 30

days. Key w/L.R. (Judi Engel). Lovely custom built,

oversize, gracious rooms, patio in rear. New air

conditioning compressor; roof recently redone 1 yr.

approx. Marshall GS, S.O. Jr., Columbia HS, Our Lady

of Sorrows Paro. Subject to errors & omissions.

2/18/82 CONTRACT
6/10/82 SOLD
\$126, 2/82 CONV. MTG.

LR: FMH 467-3222 120029001/60029002 (CB 3 - \$45)

Owner: Estate of Jeanette Weckstein, By Peter M. Polow, 667 Brentwood Dr., S.O., 762-6661.

R. 141 Raymond Ave., S.O. 8-3-2-lav. 4 brs. \$149,500.

1/6/82 Pl. correct: Estate of Wachstein.