

46412

157 Raymond Ave., S.O.

179,500  
~~\$189,000~~ 1F •

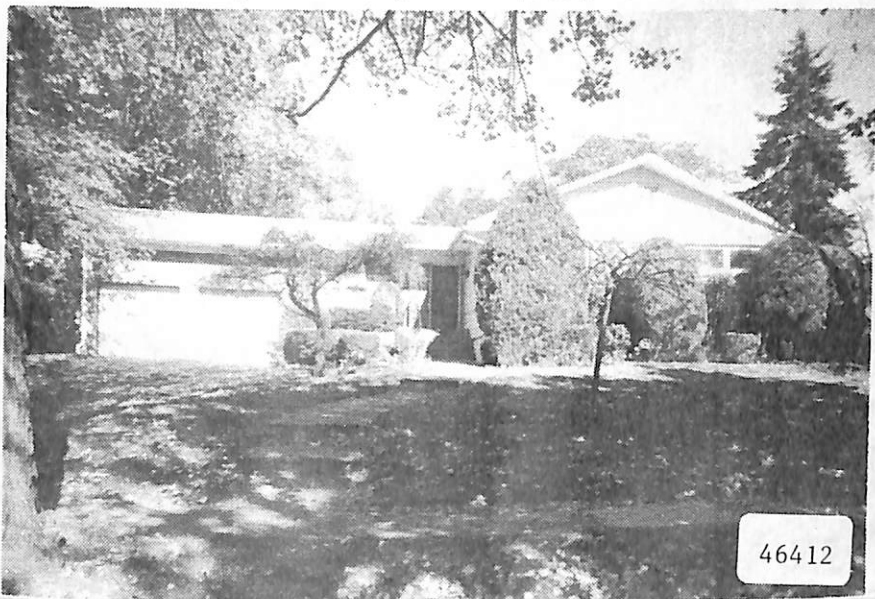

46412

46412 157 Raymond Ave., S.O. ~~\$189,000~~ 1F

Bet: Scotland Rd. & Charlton Ave.

Lot: 100x110x110x100 Lot 162 Blk 154

Ranch, fr, brk, comp. rf, all ss/scrs, 220 VS.

1st-6-lr, dining area, kit, brk.nk, 3 brs, 2 baths, den/  
fam.rm.w/connecting sm. office.

Bsmt-1-rec.rm, laund, stge.rm.

FA: Gas Central A/C (humidifier)

2-car att.garage, paved drive

L-20.2 B-37.5 '85 Rate \$8.04 Taxes \$4639.08 Poss: *immed.*

12/15/85 o.a.a. Key w/L.R., Mlbrn. & S.O. offices.

Attractive ranch, conveniently located on quiet street. Large fam.rm. overlooks park-like setting w/patio. Minimal upkeep of grounds. Auto. garage doors. Elec. eye doors. Walking distance to trains & town. Marshall/Jefferson GS, S.O. Middle, Columbia HS, Our Lady of Sorrows Paro. S.O./Mtn. RR Sta. Subject to errors & omissions.

*KULR, Mlbrn + SO*

NOT FOR RENT.

LR:RCCo 376-5323 100022005/40021006 (CB 3 - \$50)

Owners: Harold L. & Joan N. Burstyn, Prem., 762-0765.

CONTRACT 3/4/86  
sold 167. conv *K*

R. 157 Raymond Ave., S.O. 7-2-2 3 brs. ~~\$189,000~~ 179,500