

36673 340 REDMOND RD., SOUTH ORANGE

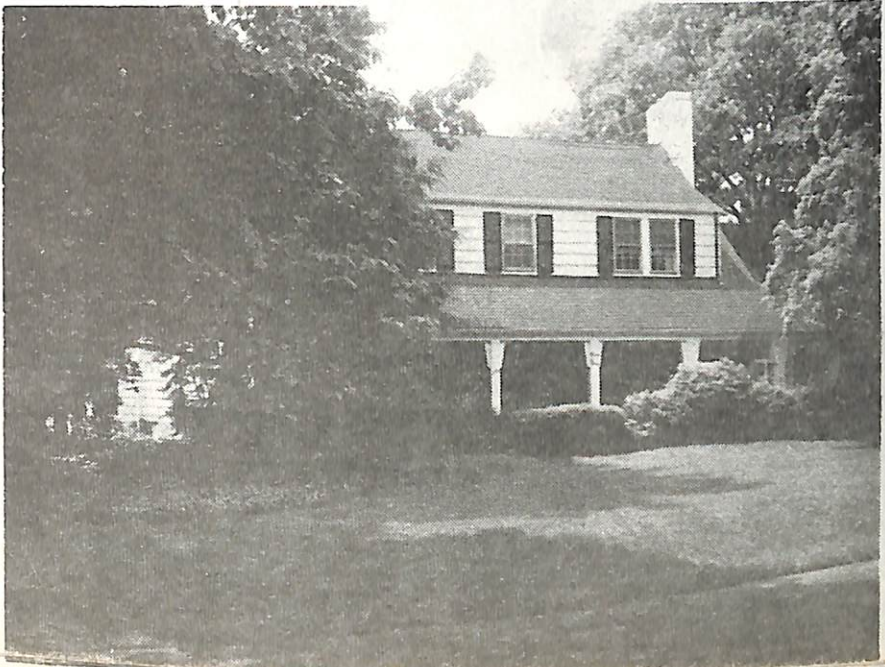

Board of Realtors of the Oranges and Maplewood

Photo by George B. Biggs, Inc. |



28036 340 Redmond Rd., S.O.

\$132,000

1F

Bet: Wyoming & Ridgewood

Lot 100x142 Lot 77, Block 62

Col., frame, comp. rf., all s.s. & scrs., 220 volts

1st-5-vest., c.h., l.r., fp., d.r., brk.nk., kit., lav., br., bath, open porch, fam. rm, laund.

2nd-3-3 brs., 2 baths-master w/tub; other w/stall, attic storage behind master dressing rm., walk in cedar closet - trap

Bsmt: rec.rm., toi., laund., out.ent., sewing rm.

Steam: Gas, Central AC

4-car garage, det., paved drive

L-23 B-55, 9 '79 Rate \$5.57 Tax \$4394.73 Poss. 60 days.

Hse. beautifully decorated. Lrg. l.r. 16x32'6" w/moulded plaster ceiling. Large d.r. 14x16, Fam. rm. 13'6"x20. Burglar alarm. Included: w/w, dishwasher, garbage disposal, inter com system. Gas grill. Fenced yard. Excluded: chandelier

in d.r., hall (2); l.r. sconce, draperies in d.r., l.r. & den negotiable. Call owner for appt. after 1 p.m. S.Mt.

G.S., SO Jr. HS, Columbia HS, Sorrows Paro., 1/2 mi. to RR St.

Subject to errors & omissions.

LR: FHT 267-9000 50030000/110030000 (6-50-50)

Owner: Earl & Barbara Phillips, prem., 761-4904

Key @ LR Call Laura Lowe @ 376-7371

Conv. 340 Redmond Rd., S.O. 8-3-4 lav. 4 brs. \$132,000

6/80 CONV. MTG. \$128,

6/23/80 CONTRACT 8/28/80 SOLD