

38177 411 N. RIDGEWOOD RD., SOUTH ORANGE

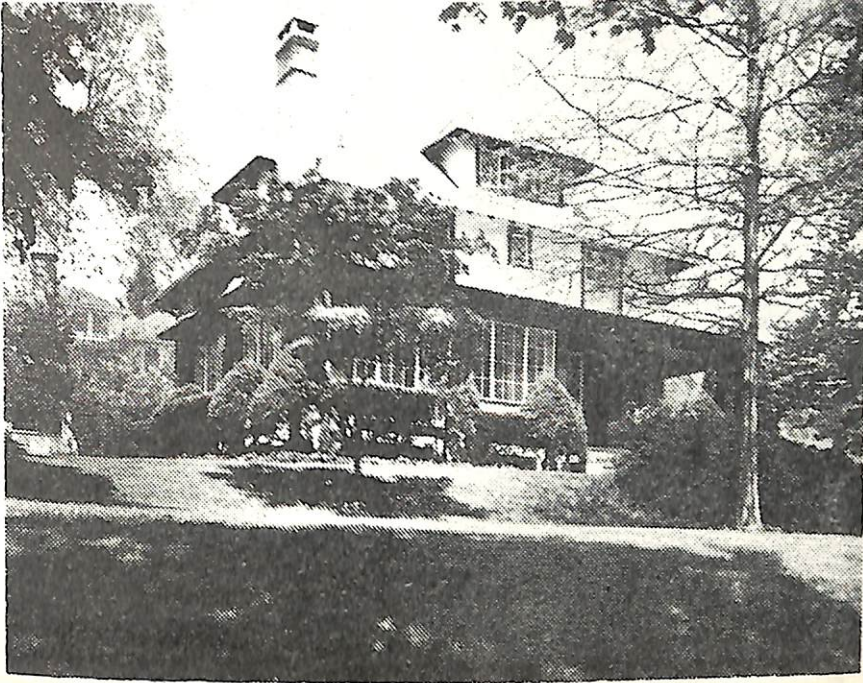

Board of Realtors of the Oranges and Maplewood

Photo by George B. Biggs, Inc.



5417 411 N. Ridgewood Rd., S.O. \$65,000 ● 1
 N.W. Cor. Glenside Rd (Former 38177) F&C-All Cash
 Lot 150x150-Sx164-Nx150 Lot #224-227 Blk 75 Plt 10
 Eng 50 yrs, slate rf, cap ins, all alum comb ss, 220 VS
 1st-3-sh, lr w/fp, dr, brk area, mod kit, t.lav, open
 2nd-4-4 bedrms, t. bath w.sh.o.tub, lav./ & encl porch
 3rd-2-2 bedrms, bath, o. stairs
 Bsmt-toi, laund, out ent, copper w.p.
 Steam-Oil

2-car garage masonry det, paved drive
 L-13.1 B-12.0 '71 Tax Rate 6.95 Taxes \$1744.45. Poss:
 Sept 1st. Key w/L.R. & RC Co. Milbrn. Fine home in ex-
 ceptionally good move-in condition. Lrg. corner lot w/
 trees, shrub & flower gardens. Carpeting in kit &
 baths incl; other carpeting, drapes, 2 a/c's nego.
 Please make advance appts as owners will have to place
 2 Dachsunds out of the house. Montrose GS., S.O. Jr.,
 Columbia HS. Mountain RR St, Lady of Sorrows paro. Bus
 52.

6 hrs.

LR: RC Co. S.O. 763-0405 11/7/71
 Owner: Richard W. & Doris C. Scheuing, prem 762-0739
 Conv. 411 N. Ridgewood Rd., S.O. 9-3-2-2 Lavs. \$65,000 ●

6/3/71 SOLD - R. CONNOLLY-MILBRN \$57,000
 K



X