

33947 106 RYNDAL RD., SOUTH ORANGE

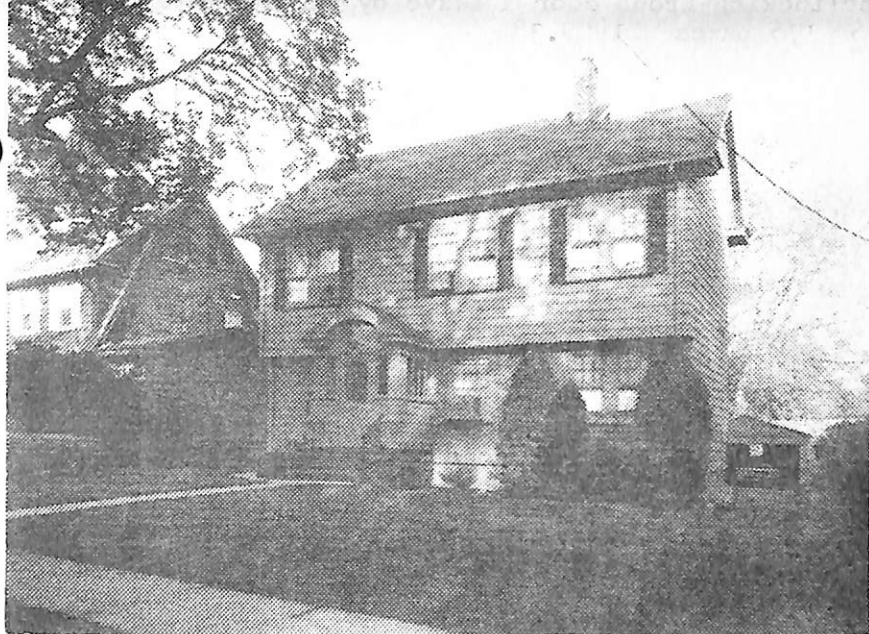

*Board of Realtors of the Oranges and Maplewood*

*Photo by George B. Biggs, Inc.*



16431 106 Rynda Rd., S. O. \$49,900

Bet: Kingsland Terr. & Ridgewood Rd.

Lot 50x127 Lot 288 Blk 51

Conv. frame, comp. rf, all scrs/ss, 220 VS

1st-4-vest, lr w/ fp, dr, eat-in kit, lav, den

2nd-3-3 bedrms, bath w/s.o.t.; captive nursery or sewing  
rm. adjoining M. bedrm

3rd-Unfin. fully floored attic, can be made into bedrm, ✓

Bsmt-rec. rm, lav, laund

/closed stairs

St: Oil

2-car det. garage, paved drive

L-11.4 B-24.9 <sup>over</sup> ~~75~~ Rate 4.86 Taxes \$1764.18. Poss: 90 days

or to be arranged. Charming well maintained colonial,

recently painted outside. Incl: attached light fixtures

& chandeliers, w/w carpet, refrig. in kit, 4 window a/c's,

washer, dryer, blt-in dw, 36" attic fan. Key w/ LR & Ray-

mond Connolly, S. O. NOTE: Keys are for side entry-be

sure to lock both doors when leaving. So. Mtn. GS, S.O. Jr,

Columbia High, Our Lady of Sorrows Paro. Bus-31, 20. S. O.

RR Station. Subject to errors and omissions. NOT FOR  
RENT.

LR: VJC 736-5525 40020006/100020006 (6-60-40-o-a-a)

Owner: Lucille S. Eisner Prem. 763-6016

Conv. 106 Rynda Rd., S. O. 7-1-2-lav. 3 brs. \$49,900

6/10/76 Contract - R. Connolly-S.O.

7/1/76 SOLD - \$43,500

K

after locking front door & leave by side door & locking both.

6/10/76 '76 taxes \$1909.38