

322 125 RYNDA ROAD, SOUTH ORANGE

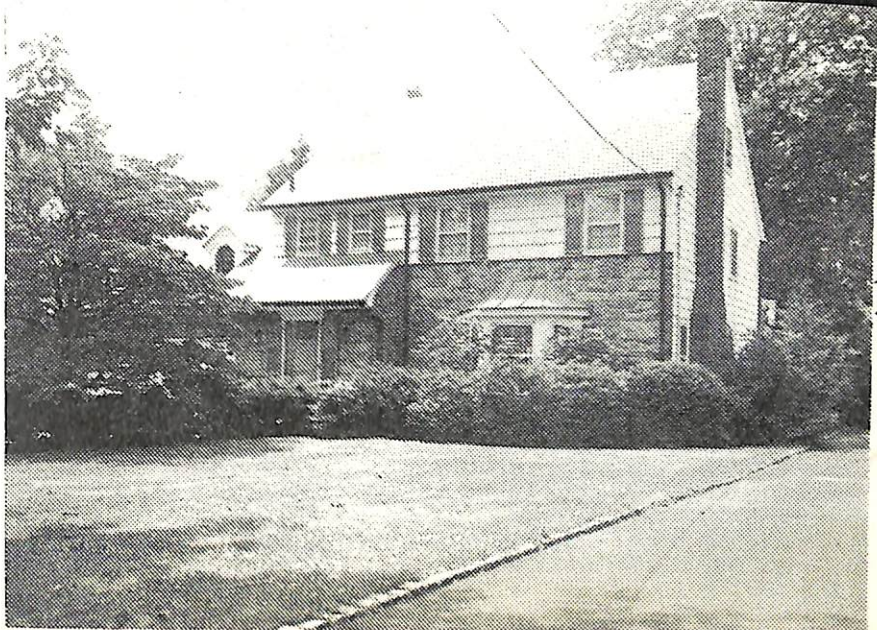

Board of Realtors of the Oranges and Maplewood

Photo by George B. Biags, Inc.



5737 125 Rynda Rd., S.O. ~~\$55,000~~ *52,900* 1
 Bet: Ridgewood Rd. & Western Dr. All Cash
 Lot 65x220 irreg. Lot 281, Blk. 50 Mtg. w/Somerville
 Col., blt. 35 yrs., frame, stone, h.w. flrs., S & L
 slate rf., full ins., wea. wind. & drs., part ss, all scr. ✓
 1st-4-vest, sh, lr. w/fp., d.r., brk. nk., kit, lav, den
 2nd-4-4 brs., 3 t. baths-master w/stall; other w/ sot;
 other w/tub, rear sun deck.
 3rd-full attic, closed stairs
 Full attic, closed stairs
 Bsmt: part rec. rm., laund. Copper wp
 Forced Air: Air Cond: Gas
 2-car garage, att., paved drive

L-6,9 B-28,5 '71 Rate \$6.95 Tax \$2460.30 Poss. 9/1/71.
 Attractive Col. Centrall air-conditioned. Mod. kit.
 Deep lot. Most conveniently located for easy access
 to S. Mt. G.S. or So Jr. HS, as well as train transpor-
 tation. S. Mt. GS, SO Jr. HS, Columbia HS, Sorrows Paro.,
 SO RR St.
 *Pus: 425 Main St., Or. 672-4456

LR: HEG 763-5800 12-29-71
 Owner: Daniel L. & Amy Stacher, prem., 763-4416*

Conv. 125 Rynda Rd., S.O. 8-3-2 lav. 4 brs. ~~\$55,000~~ *52,900*

8/11/71 Contract - Lansu
 8/18/71 SOLD - \$49,000 inspec. 48.0

K