

33981

111 Second St., S.O.

\$62,000

1F

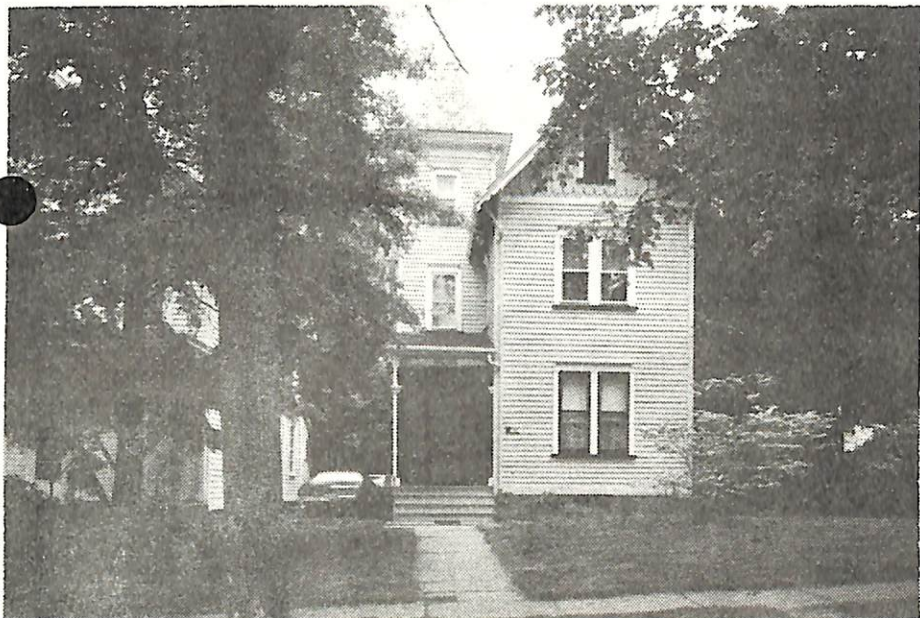

33981 111 Second St., S.O. \$62,000 1F

Bet: Prospect & Academy Map Grid L-11 F&C ✓

Lot: 53x116 Lot 147 Blk 139 Plt 16

Col, fr, slate rf, part ss/scrs.

1st-3-sh, lr w/non working fp, dr w/non working fp,
eat-in kit. w/laund., bath w/stall shower, open
front porch.

2nd-3-3 brs, bath w/tiled s.o.t.

Attic-close strrs, semi-fin. & heated plus stge.area.

Bsmt-laund, full.

ST: Oil

2-car fr. det. garage, paved drive

L-9.5 B-15.7 '81 Rate \$6.25 Taxes \$1575.00 Poss: 60
days o.a.a. Key box + key w/L.R.-S.H. & W.O. offices
& R. Connolly, S.O. Charming colonial near schools,
shopping & transportation. Call live in - Sandi -
to show before using key, 762-0231. Marshall/Jefferson
GS, S.O. Jr., Columbia HS, Our Lady of Sorrows Paro.
Bus 31. S.O. RR Sta. Subject to errors & omissions.

~~NOT FOR RENT.~~

LR: JMW 376-4545 50013002/110012002 (CB 3 - \$45)

Owner: Estate of Anna Mae Maurer, By Robert G. Maurer,
Exec., c/o L.R.

ALL NEG. THRU L.R., BOB GRAHAM.

Copy. 111 Second St., S.O. 6-2-2 3 brs. \$62,000.

5/20/82 CONTRACT
8/5/85 SOLD
\$60, 5/82 CONW. MTG.