



37752A 366 So. Orange Ave., S.O. \$165,000 Off/Apt.  
Corner Ward Pl.

Lot: 107x146.40x175 Irreg. Lot 152 Blk 179 Plt 22  
Prof. Office & Apt., stucco, slate rf, all ss/scrs,  
220 VS, 100 amps.

1st-7-Drs. office, waiting rm, nurses station, consul-  
tation rm, 4 exam. rms, 2 lavs.

2nd-4-1r, dr, kit, br, bath.

Bsmt-unfinished.

HW: Gas 1 unit Central A/C

2-car stucco att. garage w/elec. gar. doors, paved drive

L-26.3 B-79.3 '83 Rate \$7.22 Taxes \$7624.32 Poss:

June '84 or by mutual agreement. Quality office  
bldg. & apt. built in approx. 1946, appts. to show  
call Mrs. Keene (Dr's secretary lives on second  
flr). Office may be shown when not in use - see  
office hrs. attached. OFFICE HOURS: Monday -

9 AM to 12 Noon. Tuesday - 12 Noon to 5 PM.

Wednesday - NONE. Thursday - 9 AM to 2 PM. Friday -

9 AM to 12 Noon. Saturday - NONE. Sunday - NONE.

1st flr: owner. 2nd flr: Keene, 763-2659. Marshall

GS, S.O. Jr., Columbia HS, Lady of Sorrows Paro.

Bus 31. S.O. RR Sta. SEE ADD'L INFORMATION (OVER)

LR:HEG 763-5800 40016004/100016004 (CB 3 - \$60)

Owner: Dr. George E. Staehle, 83 Old Hollow Rd., S.H.,  
376-2516; Bus. prem., 762-8813.

NOT FOR RENT.

Off/Apt. 366 So. Orange Ave., S.O. \$165,000.

7/10/84 CONTRACT  
10/26/84 SOLD  
\$14.5,  
7/5/84 CONV. MTG.  
Subject to errors & omissions.

ADDITIONAL INFORMATION:

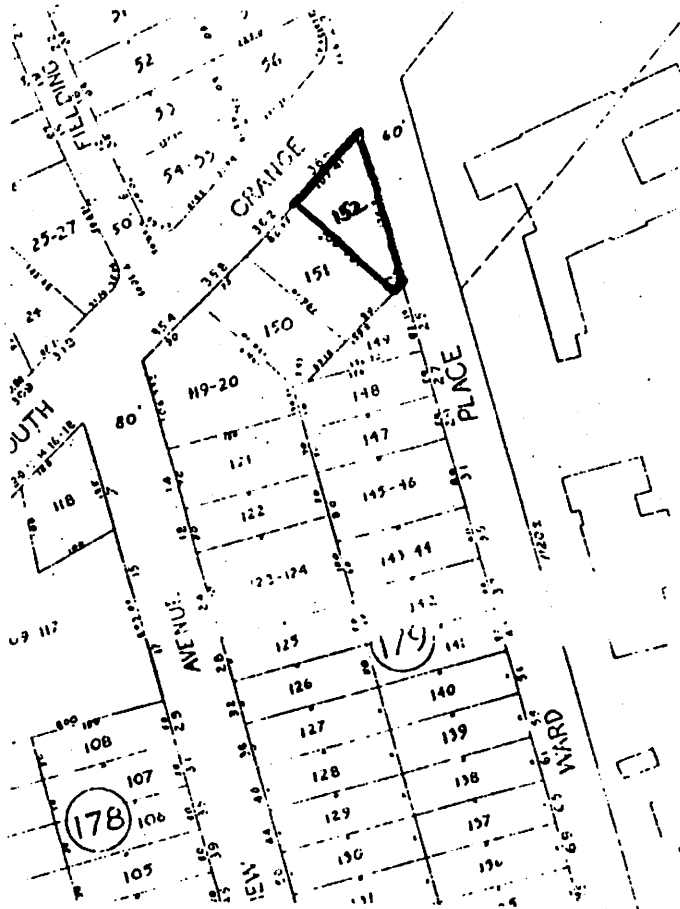

4/25/84 Show & submit offers.