

30877 360 W. SOUTH ORANGE AVE., SOUTH ORANGE



Board of Realtors of the Oranges and Maplewood

Photo by George B. Biggs, Inc.

35193 360 W. SOUTH ORANGE AVE., SOUTH ORA



Board of Realtors of the Oranges and Maplewood

Photo by George B. Biggs, Inc.

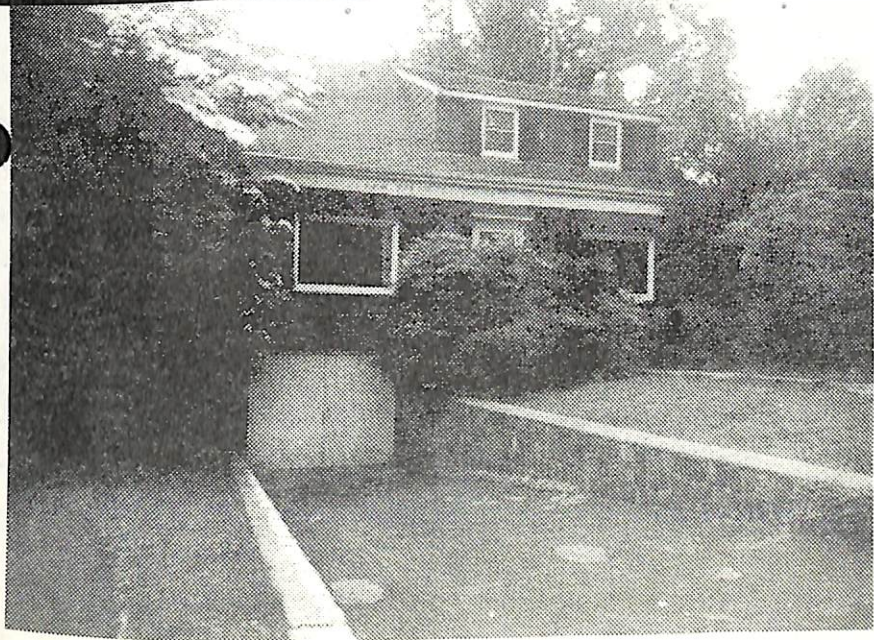

10/30/72 RENTED - GOLDBERG & O.B. \$300 mo. unfr. for 2 yrs.

7637 360 W. So. Orange Ave. S.O. ~~339,500~~ *38,500* 1.
 Bet: Briar Ct. & Cumberland Rd. 316,000 Mtge. bal. @
 Lot 100x131 Approx Lot 168 Blk 57 5 3/4 Pyts. Barton S&L
 Col. fr, br, comp. rf, part ss, all scr, All Cash or Cash Adv.
 220 Volt Service Prev. 35193 /Mtge.
 1st-4-ch, lr w/fp, dr, mod. kit, lav, den
 2nd-3=3 brs, 1 t. bath w/sh.o/tub
 Full Bsmt-tci, laund
 Forced-Air Gas System is one yr. old. ✓
 1-car att. garage, paved circular drive
 L-5.3 B-16.2 '72 Rate 7.51 Taxes \$1614.65. Poss. 30 days.
 Key w/LR. D.R. fixture-not included. So.Mtn.GS, S.O. Jr,
 Columbia High, Our Lady of Scrows Paro. S.O. RR.

LR: HEG 763-5800 12-8-72 (6-70-30 or reciprocal)
 Owner: Jerome M. & Joan Bieler Prem: 763-0666 Bus. 484-1119
 Conv. 360 W. So. Orange Ave. S.O. 7-1-1-lav. 3 brs. ~~339,500~~ *38,500*

financing. Show. Present all offers.
7/28/72 Reduced to \$38,500. Owner has purchased & closed
title on new home. MUST SELL IMMED. OPEN TO ALL OFFERS.