

36526 380 W. SOUTH ORANGE AVE., SOUTH ORANGE



Board of Realtors of the Oranges and Maplewood

Photo by George B. Biggs, Inc.

Wolf

5/6/59 Contract
6/17/59 SOLD \$25,000

36926 380 W. South Orange Ave., S.O. \$29,500 1
 Former #36526-prev. photo F & C
 S.E. Corner Cumberland Rd. All Cash
 Lot 145 x 96 x 104 x 195 (all dimensions are approximate)
 Brick, 2 story Bung., blt. approx. 36 yrs., copper rf., part s.s.
 1st-5- vest., l.r., sun rm., d.r., kit., f. l.r., 2 bedrms., t. bath
 w/shower over tub
 2nd-2-2 bedrms., bath, storage attic
 Basement: toilet, laund., outside ent. Brass w. p.
 Hot Water: Gas
 1--car garage, built in. (venetian blinds & awnings not incl.)
 L.B: FLW Co. SO 2-8009 ~~10/1/59~~ 4/1/59 - 10/1/59
 Owner: Leo & Sylvia Tzeses; Lorraine R. & Arthur Tzeses, 109
 Prospect Pl., S. O. SO 3-3880 (Bus 24,84, SO RR St.)
 Property divided. Assessments & taxes not determined at present time. Vacant. Key box. Modern bryant gas furnace att. to hot water heating system. Sep. 40 gal. h.w. boiler, gas fired. Oak flooring thruout. Partial comb. alum. storm windows. Other windows just screened. New driveway will be installed w/ entrance on Cumberland Rd. Present driveway is not incl. i sale of this house. S.Mt. GS, SO Jr. HS, Col. HS, Sorrows Paro.

SEE ADDITIONAL INFORMATION

36926 380 W. South Orange Ave., S.O.

\$29,500

1

ADDITIONAL INFORMATION

Cumberland Road

195 more or less

104 more or less

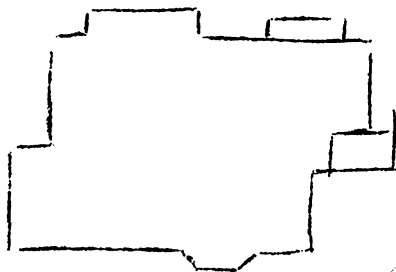

96 more or less

145 F
SOUTH
ORANGE
AVENUE