

50129 20 SPIER DRIVE, SOUTH ORANGE R.



Board of Realtors of the Oranges and Maplewood

Photo by George B. Biggs, Inc.

50129 20 SPIER DRIVE, SOUTH ORANGE F.



Board of Realtors of the Oranges and Maplewood

Photo by George B. Biggs, Inc.

5/29/67 Contract - Sands
7/7/67 SOLD - \$58,000

K

50129 20 Spier Dr., S.O.
Bet. S.O. Ave. & Overhill
Lot 100x200x107

~~\$68,000~~ 63,500 1

Contemp. R., NEW CONSTRUCTION, frame, stucco, stone, HW flrs.,
comp. rf., full ins. walls, all scr. & s.s., 220 v.s.
1st-7-c.h., l.r., fp, d.r., brk.nk., kit., lav., 3 bdrms., 2 t.
baths, M.w/stall, other w/tub, pan.fam.rm., laund., dressing
rm., open porch

Bsmt. - semi-rec.rm., cop.w.p.

FA: Gas: Central air-cond. by Carrier

Unusual 4-car att. garage, circular drive to be macadamized.

LB: GLS, 762-7214

4-21-67-Exp. 10-20-67 /5379

Owner Walter M. & Barbara Pivnick, 588 Longview Rd., S.O., 763-

Not yet assessed

Immed. poss. Keybox front dr. Gorgeous new contemp. R. C.h.w/
slate flr. ll' natural stone fp, all thermopane winds. Window
walls open to redwood deck off fam.rm., l.r. & d.r. Cathedral
ceilings. Buyer may select final paint colors. Shrubs & sod
lawn to be planted. Den w/hand-pegged wood flrs. Newstead GS,
S.O. Jr., Col. HS, O.L.S. Paro., Bus 31, S.O. RR



4/26/67 Open for inspec. 4/27 1-3

5/17/67 approved.

5/24/67 Reduced to \$63,500

[Faint, mostly illegible text and markings, including what appears to be a signature and various stamps or notations.]

36365

(18) 20 Spier Dr., S.O.

\$205,000

1F

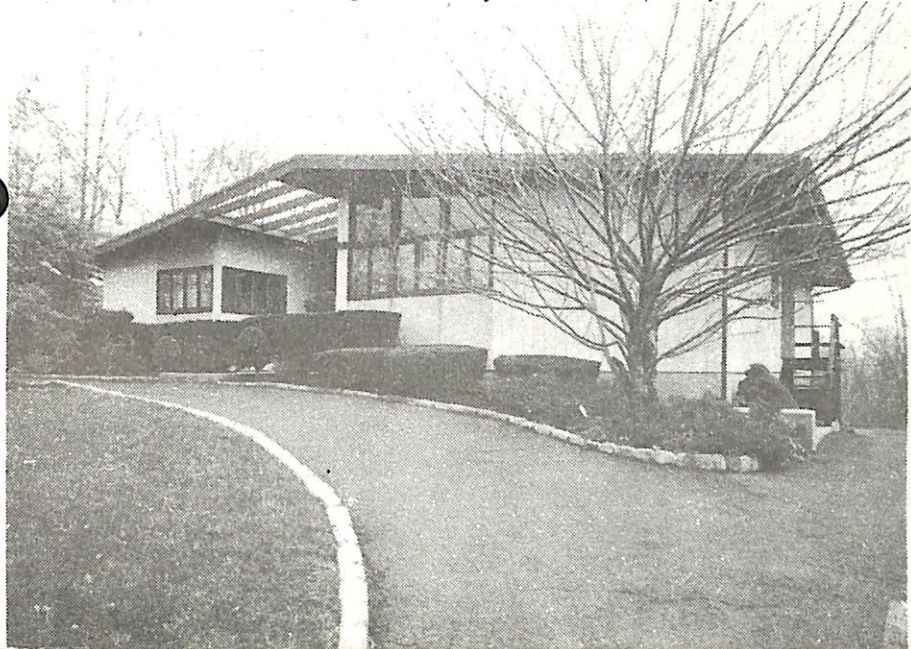

36365 (18) 20 Spier Dr., S.O. \$205,000 1F

Near Foster Court

Lot: 100x200 Lot 137,38 Blk 22 /220 VS.

Contemp.Ranch,fr,stone,comp.rf,dbl.glass ss,all scr, 1st-7-ch,lr w/fp,dr,kit,brk.nk,3 brs,2 baths,den/fam. Bsmt-2-rec.rm,br. /rm,laund,deck.

FA:Gas Electro Static Filter Central A/C
 4-car blt-in garage w/elec.doors,paved drive
 L-28.1 B-62.0 '82 Rate \$6.56 Taxes \$5910.56 Poss:
 Oct. 31, 1983. Key w/L.R. - Alarm! Spectacular,
 contemporary ranch w/all cath. ceilings, 2 skylights
 & sliding doors from dr & fam.rm. to a deck over-
 looking beautiful, fenced in private property. New
 York skyline view. Move-in condition w/new cptg.
 & levelors. New water heater. Incl: w/w cptg. & all
 window treatments, washer & dryer. Excl: all hanging
 chands, track lighting & refrig. Full security +
 smoke detectors. So. Mtn. GS, S.O. Jr., Columbia
 HS. S.O. RR Sta. Subject to errors & omissions.

NOT FOR RENT.

LR:BMD 467-3883 30029003/110029003 (CB 3 - \$45)

Onwers: Ronald & Marsha Satz,Prem.,763-2631

ALL NEG. THRU L.R., PHYLLIS BRIGTHMAN, 376-5747
& 376-5342 EVE.

R. (18) 20 Spier Dr., S.O. 9-2-4 4 brs. \$205,000.

8/22/83 SOLD 187, Conv. K

5/2/83 Smashing contemporary. Owners are now anxious to sell this very exciting young home. Make offers.

5/26/83 Maid on prem. Tues. thru Sat. If Mrs. Satz does not answer phone Just come w/your customer & show your card thru the window & the housekeeper will open house for you.

6/27/83 Price reduction forthcoming. Pl. show & present all offers.