

43838

Thatcher  
129 Thatcher Lane, S.O.

\$162,500 1F

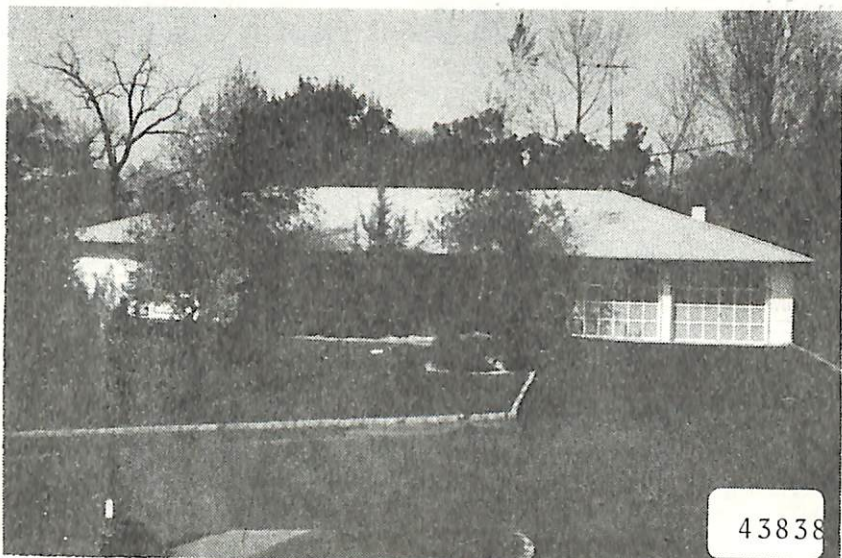

43838 129 Thatcher Lane, S.O. \$162,500 1F

Bet: Henderson &amp; Scotland Rd.

Lot: 100x108 Lot 2 Blk 156

Ranch, fr, brk, comp. rf, all ss/scrs, 220 VS, 150 amps.

1st-7-ch, lr, dr, eat-in kit, 3 brs, 2 baths, M. bath w/stall,  
o.w/s.o.t., den/fam. rm, laund.

Attic-pull-down strrs, floored attic for stge.

FA: Gas Central A/C

2-car att. garage, paved drive

L-22.2 B-38.1 '84 Rate \$7.65 Taxes \$4612.95 Poss:

July 1, 1985. \*Key w/L.R. & R. Connolly, S.O. Stunning  
approx. 10 yr. old sprawling ranch in mint condition.Beautiful landscaping. Slate entry. Parquet flrs.  
except kit. & den. Track lighting in den. "GAF" siding.

Stratolite. Contemp. fp in den. Burglar &amp; fire alarm.

C/AC, nu-tone system in kit. New d.w., new kit. flr.,

auto. sprinkler system, frt. &amp; back, auto. gar. door

openers, outside lighting on timers. Incl: w/w cptg.,

all wind. treatments except standing scrs in lr. Refrig-

freezer, 3 ceil. fans, W/D in "as is" cond. Excl: dr fixt.

&amp; M.br. sconces. Freezer in gar. \*(Read alarm directions).

Marshall, Jefferson GS, S.O. Middle, Columbia HS, Mary

Lawn Paro. Bus #20, 31, 107. Mtn. RR Sta. Subject to

errors &amp; omissions. NOT FOR RENT.

LR: JMW 376-4545 40024005/100024005 (CB 3 - \$50)

Owner: Adele Press, Prem., 763-4074.

ALL NEG. THRU L.R.

Thatcher  
R. 129 Thatcher Lane, S.O. 7-2-2 3 brs. \$162,500.7/85 CONTRACT  
SOLD 155, Conv.

5/16/85 Finn. available to qual. buyer

5/23/85 corr. spelling. Thatcher. fin. avail. to  
qualif. buyer. anxious