

42316 328 TILLOU RD., SOUTH ORANGE

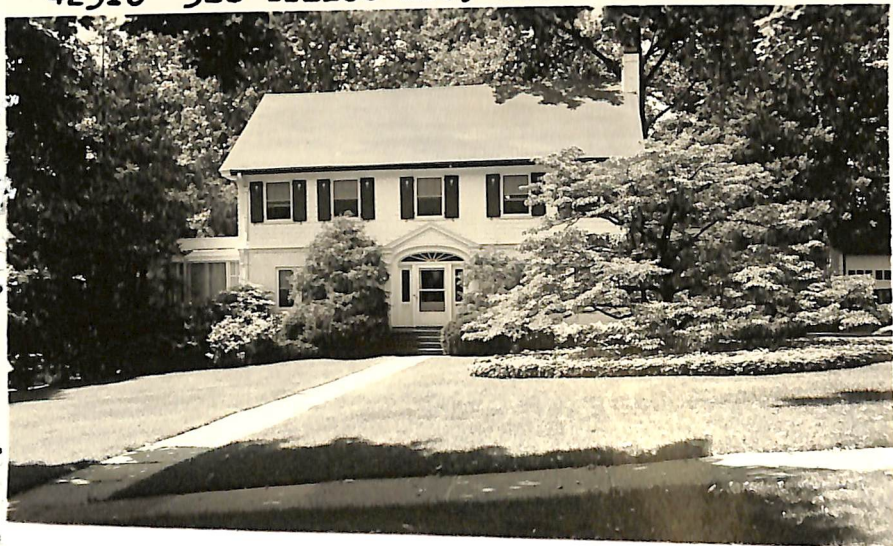

Paul G. D. L. S. C.



265266-328 Tillou Rd., S.O. \$140,000. 1F  
 Bet: Wyoming & Ridgewood ✓  
 Lot 100x231 Lot 147, 148 Blk 56  
 Col, fr, brk, comp rf, all ss/scrs, 220 VS  
 1st-5-ch, lr w/fp, dr, brk nk, kit, lav, sun rm, den, butler's  
 pantry  
 2nd-4-4 brs, 2 baths  
 3rd-2-2 brs, bath  
 Bsmt-rec.rm w/blt-in bar, toi, laund, store rm, out.ent. ✓  
 HW: Gas  
 2-car garage, paved drive  
 L-22.4 B-52.3 '80 Rate 5.78 Taxes \$4317.66 Poss:  
 10/1/80. Spacious authentic col. Oversized lr w/fp.  
 Banquet size dr. Sun rm + den on main level. 6 fam.  
 size brs. Beautiful grds w/20'x40' ingrd pool. Excl:  
 lr, dr, sun rm fixtures. So.Mtn GS, S.O.Jr, Columbia  
 HS, Our Lady of Sorrows Paro., S.O.RR Sta. Subject to  
 errors & omissions.

LR:BTCO.379-1661 40012000/100012000 (6-50-50)  
 Owners: ~~Dr. William & Laura N. Hayling~~, Prem., 762-8405,  
 Bus. 614 High St., Nwk, 624-0947

Conv. 328 Tillou Rd., S.O. 11-3-2-lav 6 brs. \$140,000.

8/11/80 CONTRACT - SALISBURY & CRIPPS  
 10/23/80 SOLD \$117, 8/80 CONV.MTG.

7/24/80 Sole owner is Laura N. Hayling. Delete Dr. Hayling business & office tel. #. Do not contact Dr. Hayling.