

ML# TWN ADD
51733 SOR 411 TILLOU ROAD

CLS LPR
RES 325000

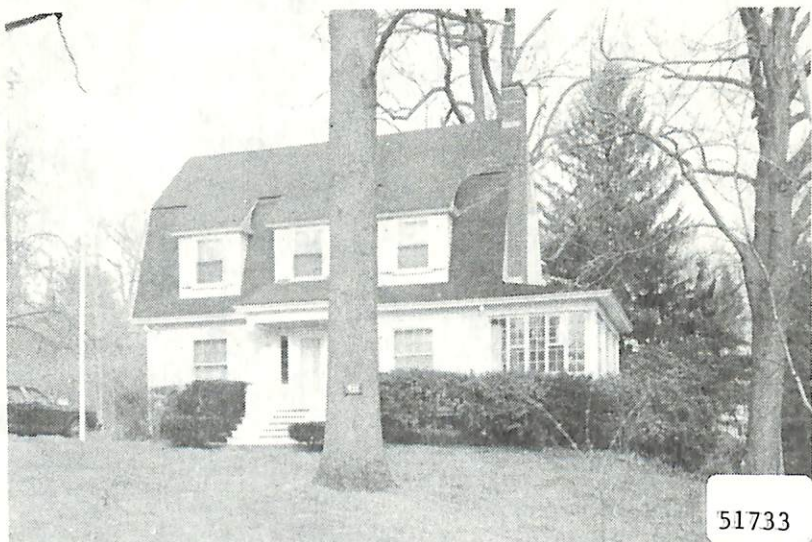

K
RMS:09 BED:05 BTH:2 LAV:1 POSS:2 87
HTP:FA HFL:GAS AIR: FPL:1 BAS:Y ATC:N GAR:0
STY:COL EXT:FRAME DIM:100X250 YR:86 TX\$ 4560
L/B:L55 B61 ASMT L\$ 22600 B\$ 28300 R\$ 8.96
1ST:LR/FP DR MOD E-I KIT DEN
2ND:3 BDRMS 2 BATHS W/SHOWERS OVER TUBS
3RD:2 BDRMS + STORAGE
GRD LEVEL:SEPARATE CARRIAGE HSE*
BSMT:LAUNDRY & LAV
GRA:SOUTH MOUNTAIN JHS:
MID:SOUTH ORANGE HSC:COLUMBIA
PAR:OUR LADY OF SORROWS TER:
EASE: REM:CENTER HALL FARMHOUSE COL + *2-STORY
CARRIAGE HSE FEATURING 1ST FL LR DIN.AREA,MODERN
KIT,LAUND & BATH. 2ND FL HUGE BDRM/STUDIO W-W
CARPET & BASEBOARD GAS HEAT! GORGEOUS 2 FOR 1 ON
3/4 ACRE PROPERTY IN FINE AREA.EXCL DR CHAND.
EXD:06/04/87 LID:12/02/86 KEY:LR
OWN:JANET & FRED FARINA OWNER LIC RE SALESPERSON
SHOW:762-2417 OR KEY W/LR
BRK# 128 P:762-7214 AGT# 2509 CB:2.5% - \$50

SO. 411 Tillou Rd.

300,000 325,000