

ML# TWN ADD  
55267 SOR 456 TILLOU ROAD

CLS LPR  
RES 285000

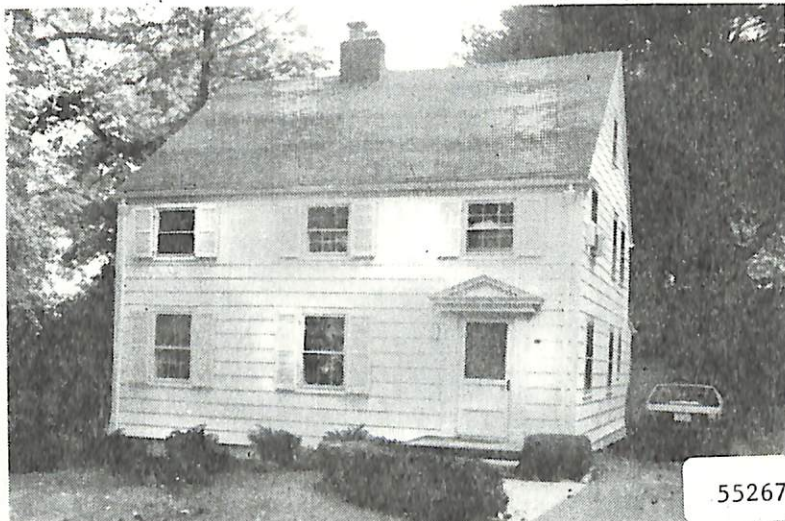

55267

RMS:08 BED:03 BTH:1 LAV:1 POSS:45  
HTP:ST HFL:GAS AIR:N FPL:1 BAS:Y ATC:Y GAR:2.0  
STY:COL EXT:FRAME DIM:65X150 YR:87 TX\$ 4958  
L/B:L281 B14 ASMT L\$ 17600 B\$ 34100 R\$ 9.59  
1ST:SH LR/FP DR KIT FAM RM LAV DECK  
2ND:3 BRS DRESS RM 1 BATH W/SOT  
3RD:PLAY RM OFFICE  
GRD LEVEL:  
BSMT:PLAY RM LAUNDRY  
GRA:SOUTH MOUNTAIN JHS:  
MID:SOUTH ORANGE HSC:COLUMBIA  
PAR: TER:  
EASE: REM:BEAUT DECORATED WELL MAINTAINED HOME  
FAM RM HAS ELEC HEAT ALARM SYST BLT IN AC IN DR  
3AC'S IN BRS ATTIC FAN INCL ALL W/W CRPT ALL WIN  
TRTMTS ALL ELEC FIX FP SCREEN COR NUT+ RAD COV  
GRLS BR WASHER DRYER REFRIG EXCL FIX IN DR  
EXD:10/23/87 LID:07/23/87 KEY:LR OR H.E.GOLDBERG  
OWN:ALAN PERLBERG AND WENDY K PERLBERG  
SHOW:CALL OWNER 378-0200 ALL NEG LR MARGIE DAVIS  
BRK# 130 P:379-5200 AGT# 1217 CB:2.5 - \$100

contract 10/10/87  
sold 272,500 1/7/88

S.O. 456 Tillou Rd. 285,000