

37701 463 TILLOU RD., SOUTH ORANGE

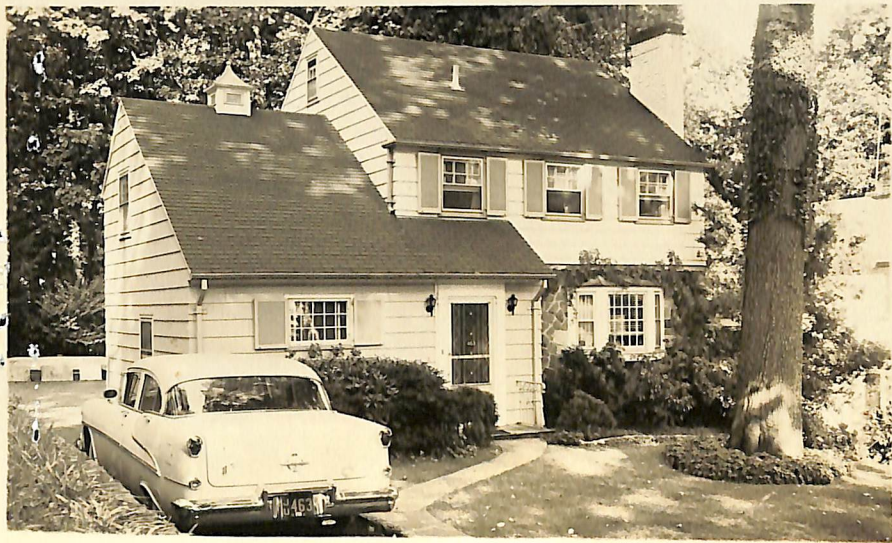

Board of Realtors of the Oranges and Maplewood

Photo by George B. Biggs, Inc.

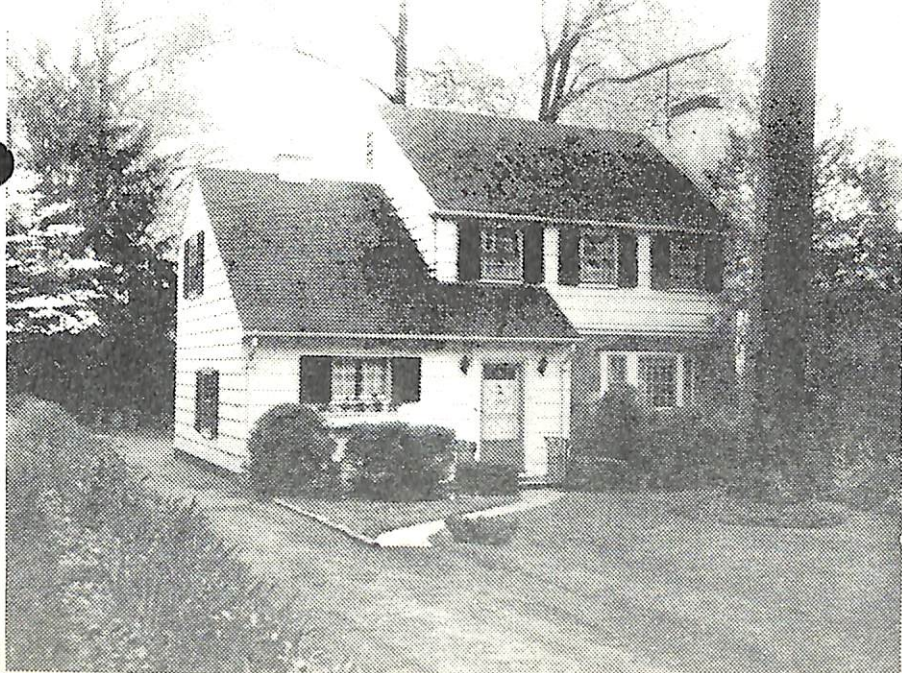

439 463 Tillou Rd., S.O. \$43,000 1  
 Bet. Mayhew & Harding Small mtg. All cash.  
 Lot 50x114x55x124, Lot 18A, Bl. 60 Pl. 8 Prev. 37701  
 Col, 34 yrs, frame, stone, comp. rf, cap ins, all alum. comb. scr/  
 ss, wea. drs. winds, 220 vs, termite pol. w/Terminex  
 1st-3-vest, lr, fp, dr, brk. area, kit, lav, encl. porch  
 2nd-3-3 brs, 2 t. baths, M.w/stall, o.w/sh.o/tub  
 Attic-closed stairs  
 Bsmt-rec.rm, laund, brass & cop.w.p.  
 ST: Oil, 275 gal. tank, \$300 ann. cost  
 1-car att. garage

10/16/72 SOLD - \$40,000.  
 L 6.4, B 19, rate 7.51, '72 tax \$1907.54. Poss. 9-30-72.  
 Key w/LR, SO & Mlbrn. Quaint Col. Immaculate condition.  
 Mirror over fp incl. Carpeting available. No VA or FHA  
 mtgs. So. Mountain GS, S.O. Jr, Columbia HS, Lady of Sor-  
 rows Paro, S.O. RR.

10/16/72 SOLD - \$40,000.  
 Contract - Owen

LR: RC Co, SO 763-0405 11-11-72 (6-70-30)  
 Owner Carl R. & Florence M. Pilz, prem, 762-4769, Bus. Nat'l  
 Biscuit Co, 425 Park Ave, NY 10022, 212-751-5000, ext. 238  
 Conv. 463 Tillou Rd., S.O. 6-2-1-lav 3 brs \$43,000