

L-627A 152 Turrell Ave., S.O.

\$25,000  
Firm

Lot

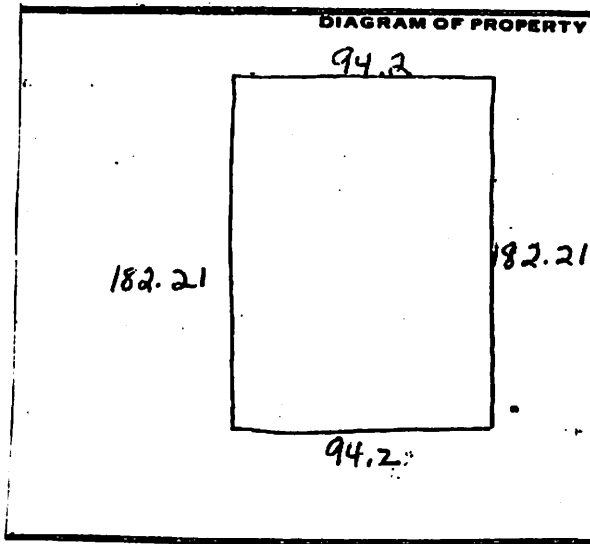

L-627A 152 Turrell Ave., S.O. \$25,000-Firm Lot

Bet: Scotland Rd. & Charlton Ave.

Located approx. 100 feet west of Charlton Ave. ✓

Lot: 94.12x182.21x94.14 Lot 152 Blk 154.

Landmarks: Planting on ppty do not indicate ppty lines.

L-21.4 '80 Rate 5.78 Taxes \$1236.92 Poss: Immed.

Zoning-Residential, paved st, curbs, sidewalks, storm sewer.

Utilities-water, gas, electricity, san. sewer.

ALL NEGO THRU LR. Marshall GS, S.O. JH, Columbia HS,

Our Lady of Sorrows Paro. Mountain or S.O. RR Sta.

Subject to errors & omissions.

LR:BMD 467-3883 70023000/100023000 (6-50-50)

Owners: Elise C. Baker & Eugene V. Connett, IV, c/o LR.

ALL NEGO THRU LR-Sue Kamm.

Lot 152 Turrell Ave..S.O. Vacant Land \$25,000-Firm.

\$25,000 NO MTG.

10/8/80 SOLD