

ML# TWN ADD
58105 SOR 21 VILLAGE GREEN COURT

CLS LPR
RES 259900

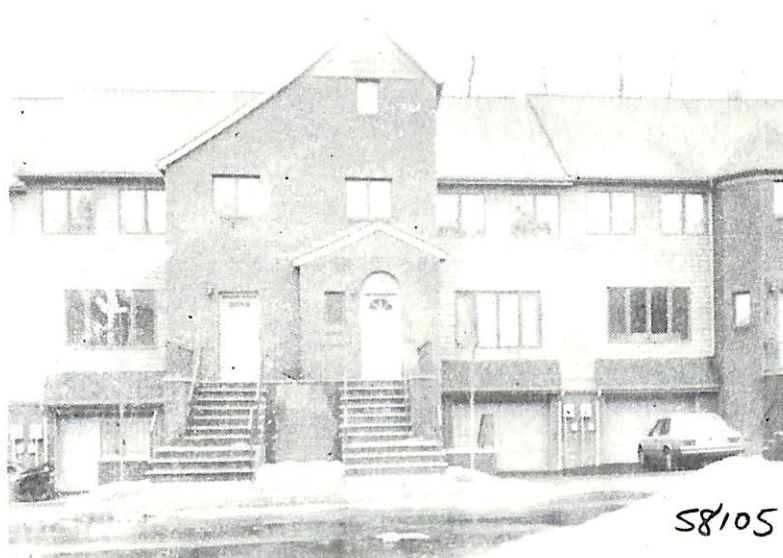

RMS:06 BED:02 BTH:2 LAV:1 POSS:30
HTP:FA HFL:GAS AIR:Y FPL:0 BAS:N ATC:Y GAR:1.0
STY:TWNH EXT:FRBRK DIM: YR:00 TX\$
L/B:L-21,B-56 ASMT L\$ B\$ R\$.00
1ST:SL FOY,LR,DR,KIT W/DIN AREA,LAV,LRG DECK
2ND:2 LRG BRS,2 LRG ULTRA BATHS,MBATH W/JACUZZI
3RD:POSS EXP.FOR BR & BATH BESSLER STAIRS NOW
GRD LEVEL:DEN,HALL,STGE,ENTR TO GARAGE
BSMT:
GRA:SO MOUNTAIN JHS:
MID:SOUTH ORANGE HSC:COLUMBIA
PAR:OUR LADY OF SORROWS TER:
EASE: REM:NEW LUX.CONDO,2-Z HEAT&A/C,SECUR SYST
UTLRA KIT-D/W,DISP,DBL OVEN-ALL INCL.2ND FL LAUN
W/D INCL.MAINT.\$168/MO INCL'S POOL.W/W CPT 2ND
FL & LOWER LEV.DEN CD BE 3RD BR.GAR + PKING FOR
1 CAR. SLATE FOY & H/W FLRS LR & DR.ALL NEGO LR
EXD:07/16/88 LID:01/16/88 KEY:W/LR
OWN:ANTHONY COLASANTI
SHOW:KEY W/LR
BRK# 70 P:763-5800 AGT# 2289 CB:2.5% - \$50

contract 2/18/88
sold 252, 3/24/88

S.O. 21 Village Green Ct. 259,900