

L-470 316 Vose Ave., S.O. \$16,400. LOT

Bet: Raymond Ave & Steward Pl. F&C

Lot 103x150 Lot 25 Blk 151

Abuts south side of #324 Vose Ave., S.O.

L-17.1 '78 Rate 5.61 Taxes \$959.31

Zoning-A75, residential, paved st, curbs, sidewalks,
storm sewer, water, gas, elec, san. sewer

Adjacent to 324 Vose Ave. Beautifully cared for &
landscaped. Includes pine trees, fruit trees &
shrubbery. Fully developed for bldg w/sewer, side-
walks, etc. Excl: are 5 mimosa trees, 3 blue spruce,
6 Japanese red maple, 1 apple tree. Lot is on east
(high) side of Vose Ave. Montrose GS, S.O. Jr, Colum-
bia HS, Our Lady of Sorrows Paro., bus 31, 20, Mtn RR
Sta. Subject to errors & omissions.

*or minimum of \$1500.

LR:SLN 762-3647 6001008/12001008 (10*-50-50-o.a.a.)

Owners: Michael C. & Dorothy V. Ritota, 324 Vose Ave..

S.O., 762-3647 Bus. 838-8018

Lot 316 Vose Ave., S.O. Vacant Land \$16,400.

10/9/78 sold by Sloan for 15,500

L-470 316 Vose Ave., S.O.

\$16,400.

LOT

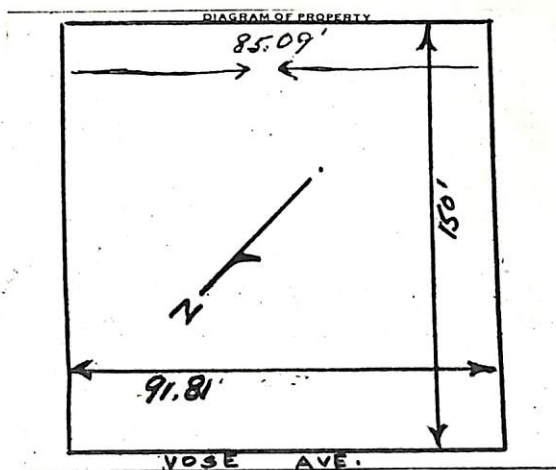

L-470 316 Vose Ave., S.O.

\$16,400.

LOT

Bet: Raymond Ave & Steward Pl. F&C

Lot 103x150 Lot 25 Blk 151

Abuts south side of #324 Vose Ave., S.O.

L-17.1 '77 Rate 5.34 Taxes \$913.14

Zoning-A75, residential, paved st, curbs, sidewalks, storm sewer, water, gas, elec, san. sewer

Adjacent to 324 Vose Ave. Beautifully cared for & landscaped. Includes pine trees, fruit trees & shrubbery. Fully developed for bldg w/sewer, sidewalks, etc. Excl: are 5 mimosa trees, 3 blue spruce, 6 Japanese red maple, 1 apple tree. Lot is on east (high) side of Vose Ave. Montrose GS, S.O.Jr, Columbia HS, Our Lady of Sorrows Paro., bus 31, 20, Mtn RR Sta. Subject to errors & omissions.

relisted

*or minimum of \$1500.

LR:SLN 762-3647 12001007/6001008 (10*-50-50-o.a.a.)

Owners: Michael C. & Dorothy V. Ritota, 324 Vose Ave., S.O., 762-3647 Bus. 838-8018

Lot 316 Vose Ave., S.O.

Vacant Land \$16,400.