

1030 365 WALTON AVENUE, SOUTH ORANGE



Board of Realtors of the Oranges and Manlewood

Photo by Georae B. Biaas, Inc.

37673 365 WALTON AVE., SOUTH ORANGE



Board of Realtors of the Oranges and Maplewood

Photo by George B. Biggs, Inc.

Return to

245
The Chas. J. Klein Co.
151 Maplewood Ave.
Maplewood, N.J.

ad

with
copy

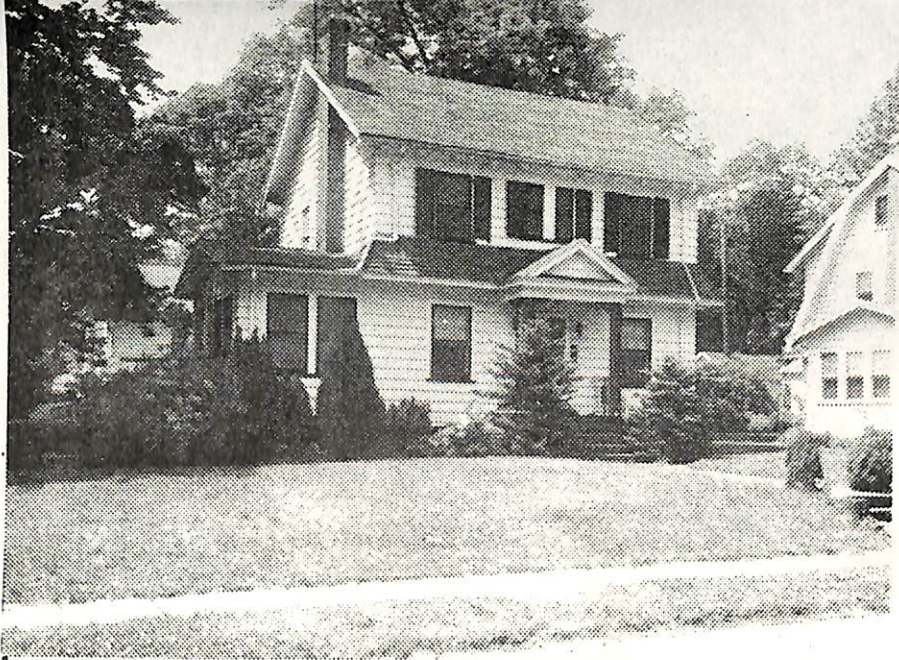

Contract - R.Connolly-S.O.
2/12/75 Sale thru - now u/contract by
2/26/75 Degnan-Mill. 5/29/75 SOLD - \$36,000.

12020 365 Walton Ave., S.O. \$40,500 1
Corner: Audley St. (prev.8348) Mtg.w/1st S&L of Bayonne
Lot 75x100 Lot 31 Blk 43, Plt 6
Col, frame, comp rf, all ss/scrs, 220 vs
1st-4-1r w/fp, dr, mod kit, den
2nd-3-3 bdrms, new bath w/s.o.t.
Attic-closed stairs
Bsmt-semi finished rec rm, toi, laund, out ent, mixed wp
ST:Oil
1-car att garage Paved drive
L-13.4 B-24.9 '74 rate 4.66 Taxes \$1784.78.Poss:Immed.
Contracts to be approved by owner's atty.Mr.Samuel J.
Sirota, 7 Highland Pl., Mplwd, N.J. 763-3900. W/W carpet
incl. Mod.eat in kit. So.Mtn.GS, S.O.Jr., Columbia HS,
Lady of Sorrows Paro. S.O.RR Sta. Present tenant-Edward
Adams-763-4558. Key w/LR. S. Mtn. GS, S. O. Jr, Columbia
High, Lady of Sorrows Paro. S. O. RR Station. Subject to
errors and omissions. ✓

LR:CJK 763-0600 12001004/50031005 (6-60-40e.o.a.a.)
Owners:Melvin & Fredericka Carroll, 5700 Susan Ave., Edina,
Minn. 55435. 612-944-2826. Bus: 612-733-0991. *over*

Conv. 365 Walton Ave., S.O. 7-1-1 3 bdrms. \$40,500