

03770 19 WESLEY COURT, SOUTH ORANGE

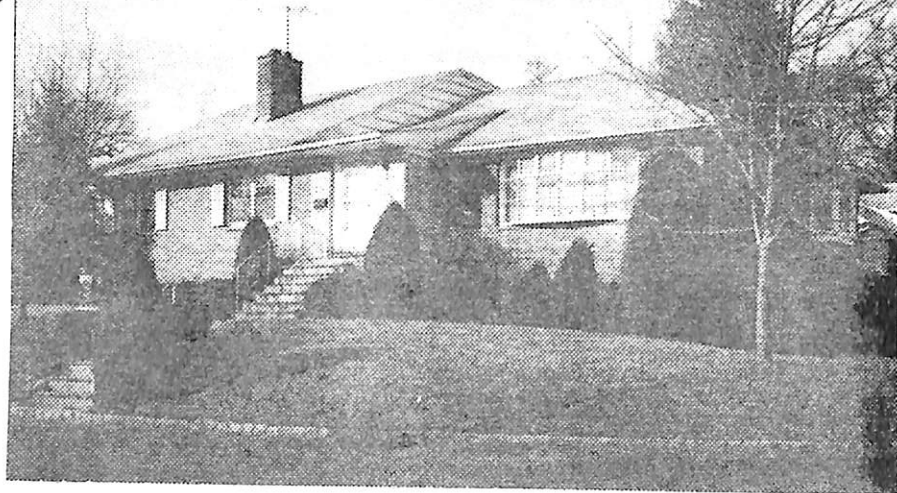

Board of Realtors of the Oranges and Maplewood

Photo by George B. Biggs, Inc.



F6112 19 Wesley Ct., S.O.

~~\$79,000~~ 1

Off Ridgewood Rd

74,900

Lot 75x177 Lot 200, Blk 47

Exp. Ranch, frame & Brk, comp rf, all ss & scrs, 220 Volt  
1st-6-ch, lr, dr, fam rm w/fp, brk nk, kit, 2 /Serv.  
bedrms, 2 baths, laund rm off kit.

2nd-2-2 bedrms, bath

Bsmt-1-rec rm, lav.

FA:Gas Central A/C

2-car garage att, paved drive

L-14.4 B-64.0 '75 Tax Rate 4.86 Taxes \$3810.24. Poss:  
July '76. Beautiful well maintained home with sunken lr.  
Mod kit. Many custom features. House to be painted in  
April. So.Mtn. GS., S.O.Jr., Columbia HS., Lady of Sorrows  
paro. Bus 31,52. S.O. RR Sta. Subject to Errors and  
Omissions.

6/1/76 Contract - Adler  
7/29/76 SOLD - \$74,900

LR:BA 762-4700 30012006/90012006 (6-60-40 o.a.a.)

Owner (Sole) Eileen Peitz, prem 762-1745

R.19 Wesley Ct., S.O. 9-3-2-Lav. 1 hrs. ~~\$79,000~~ 74,900

4/27/76 Owner leaving state. Will listen to reasonable offers  
on this ultra stunning house.  
4/28/76 Reduced to \$74,900. Stunning mod. house priced below  
town assessment. Owner anx. for offers.