

49929 24 WESLEY COURT, SOUTH ORANGE

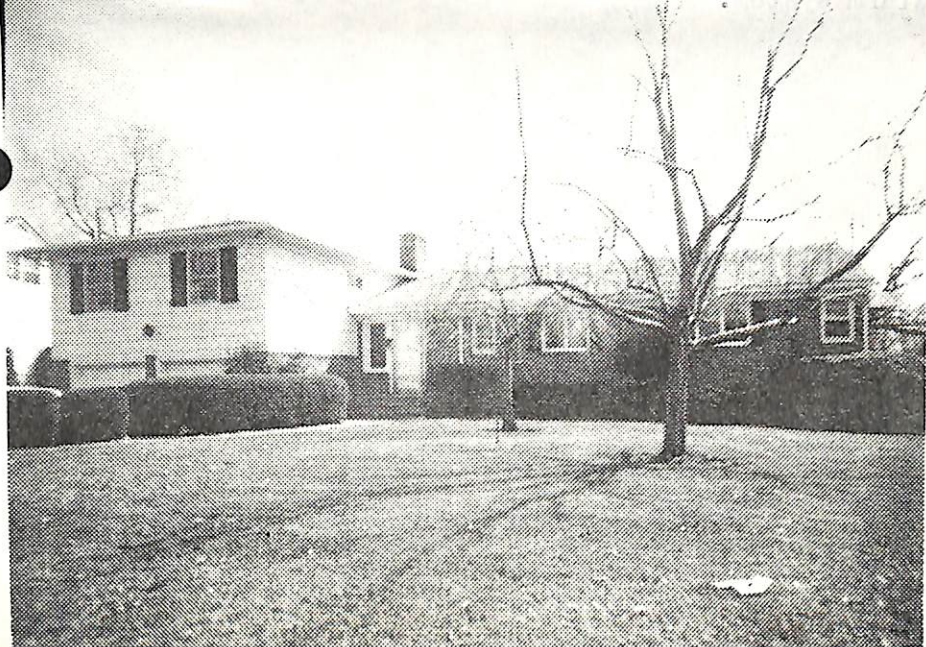

Board of Realtors of the Oranges and Maplewood

Photo by George B. Biggs, Inc.



L3682 24 Wesley Ct., S. O. \$79,500 1.

Cul-de-Sac off Ridgewood Rd.

Lot 60x124 Lot 194-195 Blk 47

Split-14 yrs, brick frt, comp.rf, all scrs/ss, 220 VS

1st-3-ch, lr, dr, kit, lav, laund

2nd-3-3 bedrms, 2 baths, M.w/stall, O.w/s.o.t.

Grd-1-Garden level pan.den w/fp, out ent

Bsmt-2-rec.rm, maid's rm, bath, brass & copper w.p.

FA:Gas, central A/C'd

2-car garage w/elec. eye door, paved drive

L-14.3 B-57.3 '74 Rate 4.66 Taxes \$3336.56. Poss.120 days. Burglar alarm system. Ch, dr. blue Tiffany, M.br. green hanging fixtures are not included and non-nego. Housekeeper on premises Tuesday thru Saturday. So. Mtn. GS, S. O. Jr, Columbia High, Lady of Sorrows Paro. S. O. RR Station. Subject to errors and omissions.

LR:FMH, Liv. 994-0300 or 763-2220 30017005/90017005

(6-60-40-o-a-a)

Owner:Dr. Fred & Eleanor Weiss, Prem. 762-2552

Spl.24 Wesley Ct., S. O. 9-3-2-lav. 4 brs. \$79,500

4/23/75 SOLD - GOLDBERG \$75,000.

alarm system.

