

21900 271 West End Rd., S.O. \$69,500. 1F  
Off Ridgewood Rd.

Lot 60x163 Lot 211 Blk 50

Col, fr, brk, comp rf, all ss/scrs, 220 VS

1st-4-ch, lr w/fp, dr, kit, fam.rm, o.porch

2nd-3-3 brs, 2 baths, M.w/stall, o.w/s.o.t.

3rd-1-1 br, bath

Bsmt-toi, semi-finished rec.rm

ST:Oil

2-car det.garage, paved drive

L-13.1 B-30.6 '78 Rate 5.61 Taxes \$2451.57 Poss:

7-1-78 or arr. Termite policy w/Western. Incl: w/w  
carpet in M.br & fam.rm. Beautiful refinished walnut  
stained parquet flrs. Ultra mod.kit., approx.2 yrs  
old d/w, butcher blk counter. Entire hse in move-in  
condition. New gutters & leaders. Hse painted last  
summer. So.Mtn GS, S.O.Jr, Columbia HS, S.O.RR Sta.  
Subject to errors & omissions.

LR:BTCO. 379-1661 30018008/70015008 (6-60-40-o.a.a.)

Owners:George & Joanne Eisenbach, Prem., 762-4087

Conv.271 West End Rd.,S.O. 8-3-2 4 brs \$69,500.



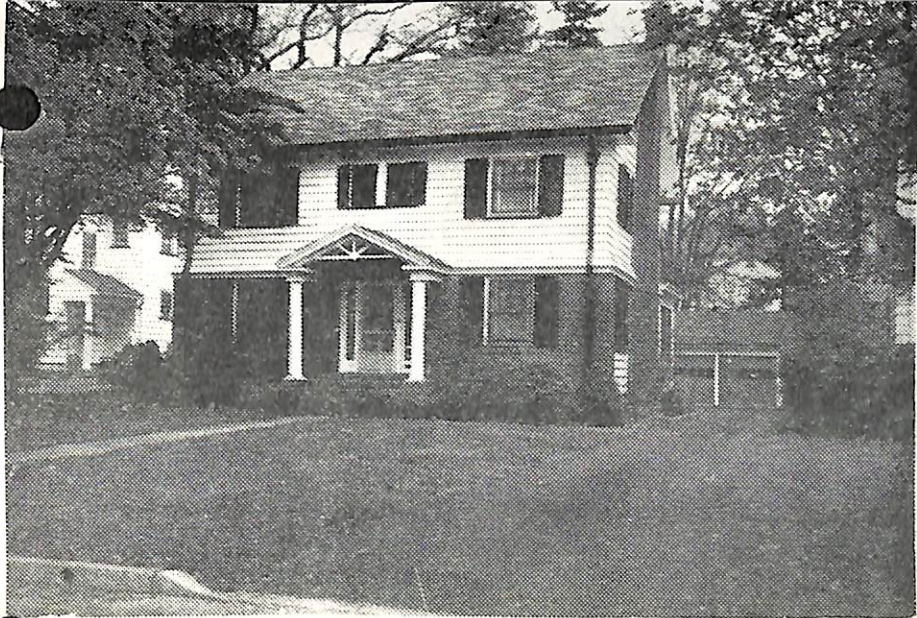

K

7364 271 West End Rd., S.O. \$41,500 1

Bet. Ridgewood Rd. & Western Dr. F&C

Lot 60x165.73x62.02x163.56, Lot 271, Bl. 50, Pl. 6

Col, 45yrs, frame, brick, HW flrs, comp. rf, part ss, all scr.

1st-4-vest, ch, lr, fp, dr, kit, den, encl. porch

2nd-3-3 brs, 2 t. baths, M.w/stall, o.w/sh.o/tub

3rd-1-1 br, bath, attic, open stairs

Bsmt-semi-rec. rm, toi, laund, g.i. & cop.w.p.

ST:Oil

2-car det. garage, paved drive



Contract - Tanne  
1/31/72  
8/30/72 SOLD - \$38,000.

L 7.1, B 19, rate 7.51, '72 tax \$1960.11. Immed. poss. Key w/

LR. Vacant. All nego. thru owner's son who has power of

Atty. So. Mountain GS, S.O. Jr, Columbia HS, Lady of

Sorrows Paro, S.O. RR.

REPLACEMENT

LR: RC Co, SO --- 10-28-72 --- (6-70-30) --- 763-0105 ---

Owner Helen Skeffington, widow, by Donald J. Skeffington,

Pow. of Atty, RD 2, Lebanon, NJ 08833, 832-2168, Bus. 722-8882

Conv. 271 West End Rd., S.O. 8-3-2 4 brs \$41,500