

41606 338 WEST END RD., SOUTH ORANGE

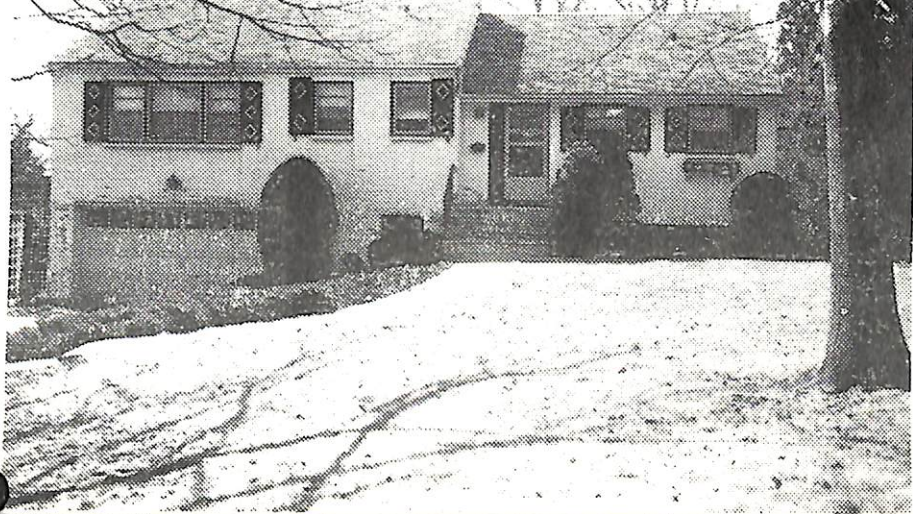

Board of Realtors of the Oranges and Maplewood

Photo by George B. Bias, Inc.



K

9023 338 West End Rd., S.O.
 Off Wyoming Ave (Prev. 41606)
 Lot 75x200

\$69,500 ¹
 Mtge'd. *64,500*

Ranch frame & Brk, comp rf, HW flrs, full ins, wea wind
 & drs, all comb ss, 220 Volt Serv.
 1st-7-vest, ch, lr w/fp, dr, den, brk area, kit, 3 bedrm,
 2 t.baths.
 Bsm-toi., laund, out ent, brass & copper w.p.
 FA:Gas Central A/C.- (carrier) ✓
 2-car garage att paved drive
 L-8.4 B-29.7 '72 Tax Rate 7.51 Taxes \$2861.31. Poss:
 June 1st, or possibly sooner. Charming True Ranch. Move-
 in condition. New electric dble oven. Disposal, elec.
 eye garage door. DR fixture excl. Shojii screens remain.
 SoMtn GS., S.O.Jr, Columbia HS, O.L.S. paro. Bus 31,
 S.O. RR Sta. Subject to Errors and Omissions.

2023
 SANDS
 SOLD - 1/9/73

LR:GLS 762-7214 8-15-73 (6-60-40) *Aug ent R*
 Sole Owner: Sylvia W. Klosk, widow, prem 763-3815 *Klosk*

R. 338 West End Rd., S.O. 7-2-2 3 brs. \$69,500 *64,500*

4/25/73 Owner receptive to offers. Has purchased new home.

Owner works. Key w/L.R.

4/30/73 Reduced to \$64,500. Price reduced \$5,000. Owner very
anx. Marriage name Sylvia Frankiel. *

5/2/73 Reduced \$5,000. MUST BE SOLD. OWNER HAS PURCHASED
OUT OF STATE. PRESENT ALL OFFERS!!