

ML# TWN ADD
55181 SOR 372 WEST END RD

CLS LPR
RES 375000

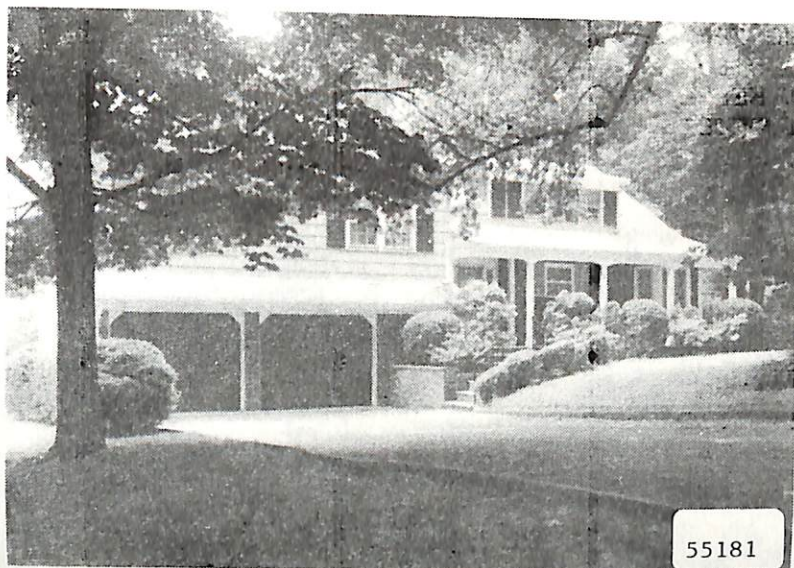

K

contract 9/1/87
sold 320, 11/3/87

RMS:09 BED:04 BTH:3 LAV:2 POSS:90
HTP:FA HFL:GAS AIR:Y FPL:1 BAS:Y ATC:Y GAR:2.0A
STY:SPL EXT:FRAME DIM:80X188 YR:86 TX\$ 7835
L/B:L89 B32 ASMT L\$ 16300 B\$ 65400 R\$ 8.96
1ST:CH LR DR FR W/FP EIK LAV PANT SIDE ENT
2ND:MBR MB/W/SS TWO BRS B W/SOT LAUNDRY CHUTE
3RD:HUGE BR B W/SOT
GRD LEVEL:REC RM LAV OUT ENT TO BACK YARD
BSMT:FULL LARGE BASE LAUND STORAGE
GRA:SOUTH MOUNTAIN JHS:SOUTH ORANGE
MID: HSC:COLUMBIA
PAR:OUR LADY OF SORROWS TER:
EASE: REM:ONE OWN CUST BLT COL SPLIT MARBLE ENT
HALL FR W/WETBAR CATH CEIL KIT W/TEAKWOOD CABINE
RECENT PAINT EXT 2 SEPARATE CENT AIR & HT UNITS
OAK FLOOR THROUGHOUT GAR W/ELEC OPEN ATTIC FAN
WALK TO SCH ALL NEGOTIATION THROUGH LR R RENDELL
EXD:12/17/87 LID:07/19/87 KEY:DEGNAN/MIL/MAP/WOR
OWN:MARILYN & LEON LEVY APPT A MUST
SHOW:CALL OWNER 762-3383/MARILYN WORK 669-0790
BRK# 46 P:467-3883 AGT# 3282 CB:3% -\$50.

S.O. 372 West End Rd

349,900
~~375,000~~