

265

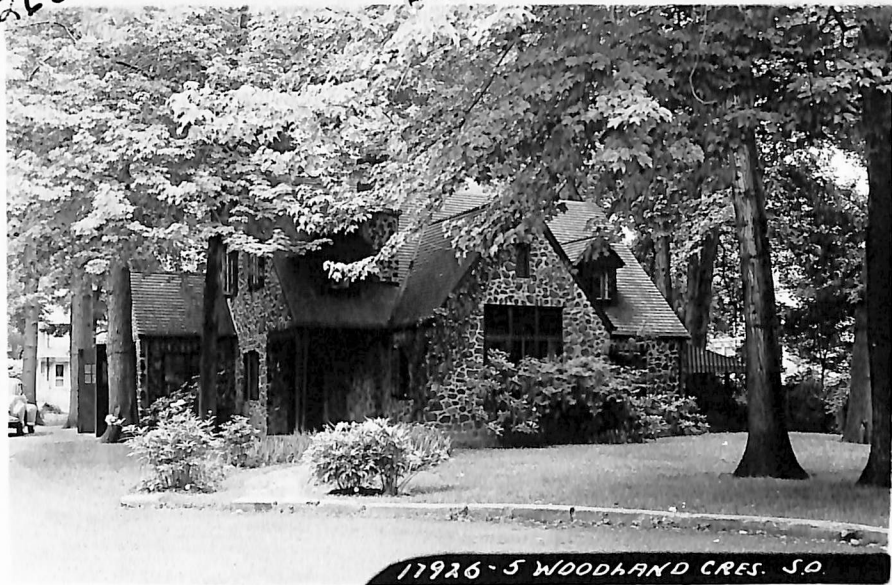

Board of Realtors of the Oranges and Maplewood

Photo by George B. Biggs, Inc.

3 1 1947
County to be changed
entirely - owned
away

17926 5 Woodland Crescent, S.O. \$26,500 1
Former #9511-new photo \$17,000 mtg.@4%
Dead End St.off Woodland Pl. Due 1967
Lot 90 x 125 irregular Monroe S & L
Stone, Eng. Cottage, blt! 1930, woodshingle roof, nat.
oak trim, 1st, ptd. trim, 2nd, Hardwood flrs.
1st-4-s.h., studio l.r., firepl., d.r., kit., lav., terr.,
md's rm.

2nd-3-3 bedrms., 2 t.baths w/tubs
3rd-no ~~attic~~ Storage *Beseler stairs*
No Basement *Withdrawn*

SEP 11 1947

Sold

~~Steam: Oil~~

1-car garage, att.

L.B.: F.L.W. Co., SO 2-8009 & G.A.A., Or. 3-1787

5/24/47-Ex. 11/24/47

Owner: Howard L. & Elinor H. Tiger, prem., SO 3-2363

1946 Assess: Land \$2,800

1947 Rate \$4.91

Bldg 5,600

" Taxes \$412.44

\$8,400

Weatherstripped windows
& doors.

Poss. 6 mos. or possibly sooner. Marshall G.S., S.O. Jr.
H.S., Columbia H.S., Our Lady of Sorrows Parochial