

ML# TWN ADD
56792 SOR 385 WOODLAND PLACE

CLS LPR
RES 345000

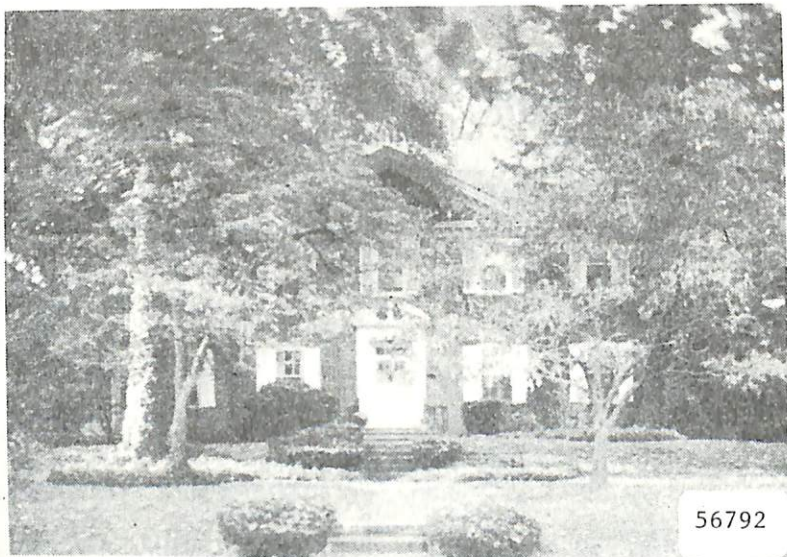

contract 12/17/87
sold 337, 6/4/88

RMS:11 BED:07 BTH:4 LAV:1 POSS:60
HTP:ST HFL:OIL AIR:N FPL:2 BAS:Y ATC:N GAR:2.0D
STY:COL EXT:BRICK DIM:100X151 YR:87 TX\$ 5984
L/B:L80 B162 ASMT L\$ 22200 B\$ 40200 R\$ 9.59
1ST:CH LR W/FP DR KIT LAV HEATED SOLARIUM
2ND:4 BDRMS 3 BATHS
3RD:3 BDRMS 1 BATH STORAGE RM
GRD LEVEL:
BSMT:LAUND TOILET LG RM ADAPT FOR REC RM STG RM
GRA:MARSHALL/JEFFERSON JHS:
MID:SOUTH ORANGE HSC:COLUMBIA
PAR:OUR LADY OF SORROWS TER:
EASE: REM:CLASSIC BRICK GEORGIAN SLATE RF BEAUT
DETAILS SUPERB CONSTRUCTION BLT 1926 PATIO INC
W/W IN LR&STAIRS TOOL RM TOI SINK IN GAR AS IS
ATTIC W/BESSLER STAIRS IN GAR
ALL NEGOT THRU LR HELEN HAGERMAN 379-1657
EXD:04/14/88 LID:10/15/87 KEY:W/LR MIL SOR
OWN:EST OF MADELEINE R FARRIS BY WM C FARRIS III
SHOW:CALL OWNERS MELANIE&WILLIAM FARRIS 762-1292
BRK# 36 P:376-5323 AGT# 1405 CB:2.5% - \$50

S.O. 385 Woodland Pl. 345,000