

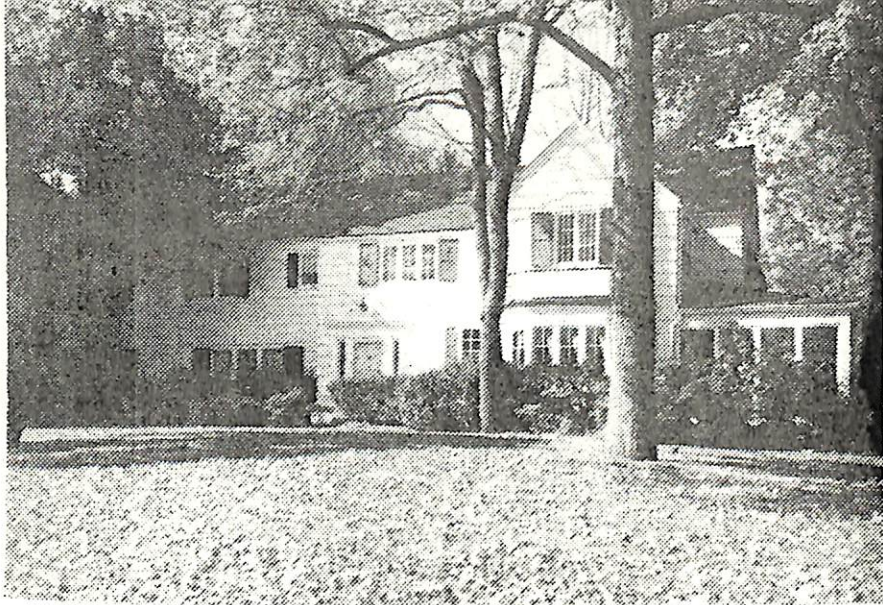

19391-403 WOODLAND PL., SO.

Board of Realtors of the Oranges and Maplewood

Photo by George B. Biggs, Inc.



18021 403 Woodland Rd., S.O. \$89,000. 1

Bet. Montrose and Irving Aves.

Lot 125x184x122x146 Lot-76-77 Blk 162 Plt 19

Wmsbrg. Col., frame, comp. rf. all ss **BLT. 1932**

1st-5-ch, 1r w/fp, dr, brk.nk., mod.kit.lav.open p.,  
library, Florida rm.

2nd-5-5 brs, 3 baths w/s.o.t., 1 bath w/stall(dressing  
room off Mbr. )

3rd-Besseler stairs- walk-in closet

Bsmt. rec.rm., out.ent., lav., laund.area

St-Oil

2-car att.garage, paved drive

L-24.4 B-50.8 '76 Rate 5.26 Taxes \$3955.52.Poss.60

days. Gracious center hall and stairs-fabulous mod.

kit., Thermopane skylights, lovely private patio and  
shrubbed back yard.Lovely park-like setting.Key w/LR.

Blt-in A/C in kit.included. Marshall GS,S.O.Jr., Colum-  
bia HS, Lady of Sorrows Paro. Lack.RR.Subject to  
Errors and Omissions.

LR NLT 763-1400 100027006/50024007 (6-60-40 o.a.a.)

Owners: Lawrence and Marion Wiener, Prem.763-1095-1387  
Bus. 687-2071

Conv. 403 Woodland Rd. S.O.10-3-2-lav 5 brs \$89,000

11/24/76 Contract - R.Connolly-Mill.  
1/6/77 SOLD - \$82,500.