

45023 230 N. WYOMING AVE., SOUTH ORANGE



Board of Realtors of the Oranges and Maplewood

Photo by George B. Biggs, Inc.

R-5880 230 N. Wyoming Ave., S.O.

\$750 MO.UNFURN.

R-5880 230 N. Wyoming Ave., S.O. \$750 MO.UNFURN.  
Cor. Redmond Rd.

K Lot 110x155

2 Stry, fr, brk, approx. 45 yrs, slate rf, part ss/scrs, 220 VS, 200 amps

1st-4-vest, ch, lr w/fp, oak pan.dr, brk nk, kit, 2 lavs, card rm, tubler's pantry, den, laund, o.porch

2nd-4-4 brs, 2 baths, M.w/stall, o.w/s.o.t.

Bsmt-pan.rec.rm, lav, laund, ski rm (stge), workshop, cop.w.p. ST:Gas

2-car garage w/elec. eye, paved drive

Terms of Rental: lease 2 yrs, 1½ mos. security Poss: Immed.

Incl.w/Rental: d/w, cptg, TV ant.

Vacant. Key box. Tenant of above ppty is to be responsible for providing satisfactory landscape maintenance & is to agree not to paint or deface any of the natural woodwork or wood panelling throughout the ppty. S.Mtn GS, S.O.Jr, Columbia HS, Our Lady of Sorrows Paro., bus 31, DL & W RR Sta. Subject to errors & omissions.

LR:CGDiM 992-8800 70014007/100014007 (6-60-40-o.a.a.)

Owners: Robert D. & Barbara P. Woog, c/o L.R.

UNFURN.

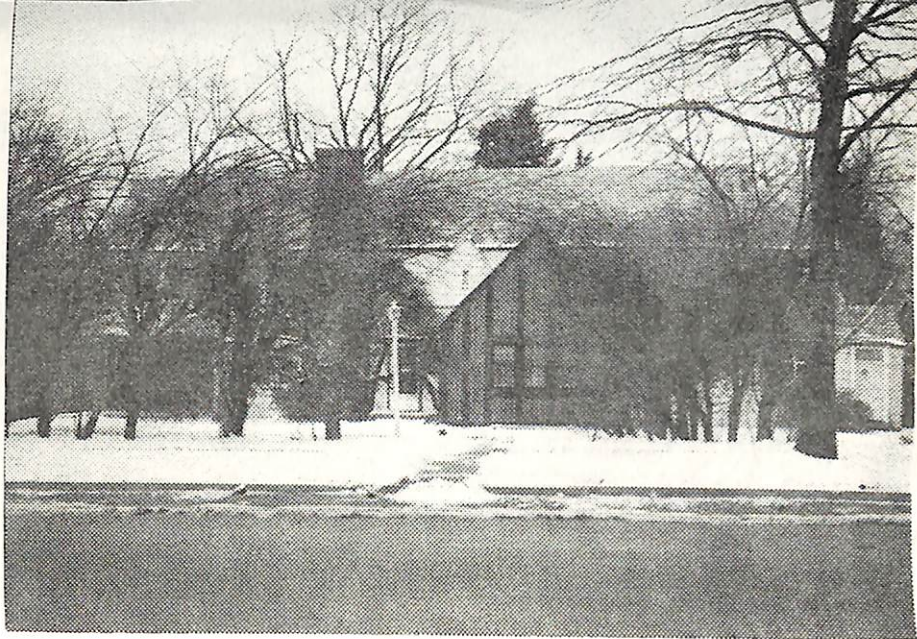

11223 230 N.Wyoming Ave., S.O. \$78,900 1  
 Cor Redmond Rd. (prev. 51766)

Lot 110x155 Lot #68,69 Blk #62

Semi-Eng, 45 yrs, frame & brk, slate rf, part ss/scrs, /clo

220 volts, 200 amps, all ss except bay wind. & wind. in M.br.

1st-5-vest, ch, lr w/fp, oak pan.dr, brk nk, kit, den,  
 card rm, butlers pantry, laund, 2 lavs, o.porch

2nd-4-4 bdrms, 2 baths, m.w/stall, o.w/s.o.t.

Attic-trap

/cop.w.p.

Bsmt-pan.rec rm, lav, laund, ski rm (storage), workshop,

ST:Gas

2-car blt in garage w/elec eye Paved drive

L-24.6 B-48.9 '74 rate 4.66 Taxes \$3425.10. Poss: 4/1/75

or arrange. Key w/LR. Fire & burglar alarm system. Butler

service in dr, lr & m.br. Public Serv.Easement. Nego:6

wind a/c's. Incl: all w/w carpet & stair runner; all elec

fixtures. Water softener & refrig not incl. New baths,

new elec outlets, switches, breakers. New dw. All nat-

ural oak trim, oak pan.dr. So. Mtn. GS, S. O. Jr, Columbia

High, Lady of Sorrows Paro. Bus-31. S. O. & Mtn. RR Station

Subject to errors and omissions.

LR:GGDIM 992-8800 20014005/80014005 (6-6-60-40-6.a.a.)

Owners: Wilbur & Anne Getter, prem. 763-1828

Conv. 230 N.Wyoming Ave., S.O. 9-2-2-21lavs 4 brs.\$78,900

4/3/75 Contract - DiMartino \$72,000.  
 6/11/75 SOLD

K

