

who is in charge of the over-all health and appearance of the courts, is a graduate of a two-year Rutgers University course in Fine Turf Management. Our beloved Pat Brady, a native Dubliner and former mechanical engineer, epitomizes the love of the Irish for the land and he and his crew spend many long tiring hours on the day-to-day upkeep of "the grass."

Technically speaking, our courts are a blend of Seaside and Astoria mixture of bent grasses (80% of all golf courses use this blend for their greens). Bent grass spreads and provides a thick dense cover that is excellent for the bounce of a tennis ball. This type of grass propagates itself by spreading runners and giving birth to new plants. If perchance, one should kick out a sod returning a shot, it can either be replaced and over-seeded or re-seeded. Weather, of course, is a prime motivator behind the care of the courts. The grass must be kept firm for footing, yet moist enough to stay alive. According to the experts, the drier the summer, the better—because then our Grounds Crew can control the watering of the grass. A wet, hot summer can be a disaster and disease can run rampant. At present, our grass courts receive protective maintenance with fertilizer chemicals and spraying done every week. When bad weather and disease strike, however, the crew must treat the grass three times a week. The life of the grass also depends on mowing; it is kept

at a very low height of one-quarter inch—any higher or lower and the lawn would die.

The summer attention given to the grass is evident to us all, but winter treatment is equal in importance. The grass goes dormant around the first of December, and every fall before the first snow, special chemicals are spread to prevent Snow Mold disease. Holes are punched in the grass to aerate it, fertilizer is added, and then verti-cutting takes place. Good maintenance dictates that verti-cutting takes place once in the fall and in the spring. This process cuts into the turf down to the soil line, produces new shoots, and allows water and air penetration for a smoother surface. Joe Fricovsky tells us that snow covering is best for the grass, but severe problems arise when there are periods of thawing and re-freezing. Grass can exist only for about one month under an ice cover, which must be broken up and removed in order for the grass to breathe. In short, our Grounds Crew deserves applause for their dedication and never-ending vigilance over our lawn tennis courts.

The beauty of the courts, combined with the sylvan atmosphere created by the stately trees of Orange Lawn, affords club members a tranquil setting unequalled in this age of macadam. When William Redmond purchased the Squier farm in 1850 (now Orange Lawn), he imported or purchased most of the trees now standing here today.

Glorious oaks, Douglas firs, European Linden trees, Norway spruces, and flowering fruit trees attest to the international flavor of our environment at Orange Lawn. Space limits a detailed summary, but two magnificent trees bear mention. The Cedar of Lebanon tree, planted over one hundred years ago by William Redmond, is located on the gently sloping hillside outside the Colgate Room, and certainly deserves the title of our One Hundredth Anniversary Tree. The second tree worthy of our attention has been acclaimed by experts at Rutgers University as the most magnificent elm tree in the State of New Jersey. Note has been made of its perfect shape and good health and it has been praised in print. This note-worthy elm stands closest to the small cottage on our grounds and can be seen from the path leading to the paddle courts.

The celebration of our Centennial is a time for retrospection—a time for an appreciative awareness of the history of Orange Lawn, its traditions, and its special setting. As we begin our second hundred years, we carry with us a proud heritage and a promise to preserve the natural beauty of the setting of Orange Lawn. Our formal name indicates our "raison d'être" ... in the past, the present, and the future. Lawn tennis makes us unique ... and may it ever be so.

BOARD OF GOVERNORS—1899



Left to right, seated: Clifford Gould, Walter D. Osborne, President, Frank Hagemeyer, Carmen Runyon. Back Row: Russell Griffin, Edgar Carrich, Edward Lyman, Robert Miles, Tom Kingman.

PRESIDENTS OF THE CLUB

| | | | | | |
|---------------------|---------|---------------------|---------|-------------------------|---------|
| Richard James Cross | 1880-82 | Herman C. Hoskier | 1907-10 | Malcolm S. Black | 1953-55 |
| Edward Winslow | 1883 | Stewart Brown | 1911-12 | Douglas H. Rodie | 1955-58 |
| Henry F. Hitch | 1884 | John J. Boyd | 1913-16 | Gustave E. Wiedenmayer | 1959-62 |
| John Crosby Brown | 1885-86 | George H. Miles | 1917-19 | Clarence E. Williams | 1963-65 |
| Henry F. Hitch | 1887-89 | William A. Barstow | 1920-22 | Donald L. Belden | 1966-67 |
| Charles A. Munn | 1890-94 | Aldis B. Squire | 1923-24 | William G. Hetherington | 1968-69 |
| Russel A. Griffin | 1895-96 | Thomas B. Gillespie | 1925-29 | J. Harold Semar | 1970-71 |
| Walter D. Osborne | 1897-00 | Aldis B. Squire | 1930-37 | T. Rodney Crowley | 1972-73 |
| Robert M. Miles Jr. | 1901-02 | Everett Colby | 1938-39 | Leonard F. Joy | 1974-75 |
| Clifford A. Gould | 1903-04 | Aldis B. Squire | 1940-41 | George A. Feeley | 1976-79 |
| Charles F. Watson | 1905 | Auguste Roche Jr. | 1942-45 | | |
| Robert M. Miles Jr. | 1906 | James B. Dickey | 1946-52 | | |

ORANGE LAWN TENNIS CLUB CHAMPIONS

| | | | |
|-------------------------|---------------------------|---------------------------|-------------------------|
| 1889 Charles F. Watson | 1900 J. Parmly Paret | 1917 Augustus Roche Jr. | 1928 Louis B. Dailey |
| 1890 Duncan W. Candler | 1901 Holcombe Ward | 1918 Robert P. Bennett | 1929 John W. Strahan |
| 1891 Duncan W. Candler | 1902 Holcombe Ward | 1919 Augustus Roche Jr. | 1930 J. Gilbert Hall |
| 1892 Duncan W. Candler | 1906 George H. Miles | 1920 Lawrence D. Woodbury | 1931 J. Gilbert Hall |
| 1803 William V. Johnson | 1907 Edwin P. Larned | 1921 Augustus Roche Jr. | 1932 John W. Strahan |
| 1894 Edward Lyman | 1911 Irving Griffin | 1922 Lawrence D. Woodbury | 1933 Kenneth B. Appel |
| 1895 Duncan W. Candler | 1912 Lawrence D. Woodbury | 1923 Lindsay Dunham | 1934 Norcross S. Tilney |
| 1896 J. Parmly Paret | 1913 Montgomery Ogden | 1924 Lindsay Dunham | 1935 Kenneth B. Appel |
| 1897 Joseph D. Forbes | 1914 Lawrence D. Woodbury | 1925 Donald F. McCord | 1936 Kenneth B. Appel |
| 1898 George H. Miles | 1915 Holcombe Ward | 1926 John W. Strahan | 1937 Louis B. Dailey |
| 1899 George H. Miles | 1916 Lawrence D. Woodbury | 1927 John W. Strahan | 1938 Louis B. Dailey |
| | 1939 Kenneth B. Appel | 1940 Louis B. Dailey | |

ORANGE LAWN TENNIS CLUB CHAMPIONS SINCE 1940

| | | | |
|-----------------------|------------------------------|--------------------------|--------------------------|
| 1941 Louis B. Dailey | 1946 Lawrence W. Krieger | 1951 Lawrence W. Krieger | 1956 Lawrence W. Krieger |
| 1942 Kenneth B. Appel | 1947 Lawrence W. Krieger | 1952 J.W. Sunderland | 1957 Clyde Buck |
| 1943 Kenneth B. Appel | 1948 Lawrence W. Krieger | 1952 Peter W. Herrmann | 1958 Clyde Buck |
| 1944 John W. Strahan | 1949 Henry M. Kennedy | 1954 Lawrence W. Krieger | 1959 Clyde Buck |
| 1945 Louis B. Dailey | 1950 Ambrose H. Hardwick Jr. | 1955 Lawrence W. Krieger | 1960 Clyde Buck |



Robert M. Beck, 1978-1979 Club Singles Champion.

| |
|--------------------------|
| 1961 William J. Scarlett |
| 1962 William J. Scarlett |
| 1963 William J. Scarlett |
| 1964 Les Buck |
| 1965 Les Buck |
| 1966 William J. Scarlett |
| 1967 M. Eugene Speni Jr. |
| 1968 Stewart Richter |
| 1969 M. Eugene Speni Jr. |
| 1970 Stewart Richter |
| 1971 Thomas M. Davidson |
| 1972 Robert Lane |
| 1973 Thomas M. Davidson |
| 1974 Robert Lane |
| 1975 Zenon Matkiwsky |
| 1976 Robert Lane |
| 1977 Rodney Crowley Jr. |
| 1978 Robert M. Beck |
| 1979 Robert M. Beck |

ORANGE LAWN TENNIS CLUB DOUBLES CHAMPIONS

| | | | |
|------|--|------|---|
| 1880 | C.F. Watson and R.J. Cross | 1934 | Norcross S. Tilney and John S. Tilney |
| 1889 | Sidney M. Colgate and Paul Willis | 1935 | Kenneth B. Appel and Louis B. Dailey |
| 1890 | D.W. Candler and William V. Johnson | 1936 | Kenneth B. Appel and Louis B. Dailey |
| 1891 | D.W. Candler and William V. Johnson | 1937 | Kenneth B. Appel and Louis B. Dailey |
| 1892 | D.W. Candler and William V. Johnson | 1938 | Kenneth B. Appel and Thaddeus G. Benton |
| 1893 | Edward Lyman and William V. Johnson | 1939 | Louis B. Dailey and Henry M. Kennedy |
| 1894 | R.M. Miles and Russel A. Griffin | 1940 | Louis B. Dailey and Henry M. Kennedy |
| 1895 | F.T. Miles and Stanley Ward | 1941 | Louis B. Dailey and Richard W. Seabury |
| 1896 | C.A. Gould and J.D. Forbes | 1942 | Kenneth B. Appel and John R. van Maur |
| 1897 | R. Stevens and J.D. Forbes | 1943 | Louis B. Dailey and John W. Strahan |
| 1898 | Holcombe Ward and G.H. Miles | 1944 | Louis B. Dailey and Kenneth B. Appel |
| 1899 | Holcombe Ward and G.H. Miles | 1945 | Harold D. Holmes and John W. Strahan |
| 1900 | Holcombe Ward and G.H. Miles | 1946 | John W. Strahan and Lawrence W. Krieger |
| 1901 | Holcombe Ward and G.H. Miles | 1947 | John W. Strahan and Lawrence W. Krieger |
| 1902 | Holcombe Ward and G.H. Miles | 1948 | John W. Strahan and Lawrence W. Krieger |
| 1903 | E.P. Larned and C.F. Watson Jr. | 1949 | Spencer DeMille and Henry M. Kennedy |
| 1904 | Holcombe Ward and Stanley Ward | 1950 | Spencer DeMille and Henry M. Kennedy |
| 1905 | Holcombe Ward and R.M. Miles | 1951 | Ambrose H. Hardwick Jr. and George F. Schmid Jr. |
| 1906 | Holcombe Ward and R.M. Miles | 1952 | J.W. Sunderland and Taber L. Collins |
| 1907 | A.B. Hebden and L.D. Woodbury | 1953 | Ambrose H. Hardwick Jr. and Kenneth B. Appel |
| 1908 | T.B. Sauter and J. Bramhall | 1954 | Ambrose H. Hardwick Jr. and William M. Cooper Jr. |
| 1909 | George H. Miles and L.D. Woodbury | 1955 | Ambrose H. Hardwick Jr. and William M. Cooper Jr. |
| 1910 | Robert M. Miles and George H. Miles | 1956 | Lawrence W. Krieger and Kenneth B. Appel |
| 1911 | Robert M. Miles and George H. Miles | 1957 | Ambrose H. Hardwick Jr. and William M. Cooper Jr. |
| 1912 | Holcombe Ward and J. Emslie Miles | 1958 | Ambrose H. Hardwick Jr. and William M. Cooper Jr. |
| 1913 | Holcombe Ward and J. Emslie Miles | 1959 | Clyde Buck and Ambrose H. Hardwick Jr. |
| 1914 | Holcombe Ward and J. Emslie Miles | 1960 | Clyde Buck and Ambrose H. Hardwick Jr. |
| 1915 | Holcombe Ward and J. Emslie Miles | 1961 | Bronson Van Wyck and William J. Scarlett |
| 1916 | Auguste Roche Jr. and R.P. Bennett | 1962 | Bronson Van Wyck and Clyde Buck |
| 1917 | Carroll Wiley and Edgar A. Clark | 1963 | Bronson Van Wyck and William J. Scarlett |
| 1918 | Auguste Roche Jr. and R.P. Bennett | 1964 | William M. Duke and William J. Scarlett |
| 1919 | George H. Miles and Edgar A. Clark | 1965 | Stewart Richter and William J. Scarlett |
| 1920 | L.D. Woodbury and Edgar A. Clark | 1966 | Stewart Richter and William J. Scarlett |
| 1921 | Auguste Roche Jr. and R.P. Bennett | 1967 | Stewart Richter and Thomas F. Larkin |
| 1922 | L.D. Woodbury and Edgar A. Clark | 1968 | Stewart Richter and Thomas F. Larkin |
| 1923 | Perry E. Hall and R.F. Pearson | 1969 | Thomas M. Davidson and M. Eugene Speni Jr. |
| 1924 | David L. George and Dean Mathey | 1970 | Thomas M. Davidson and Stewart Richter |
| 1925 | David L. George and Dean Mathey | 1971 | Thomas M. Davidson and Stewart Richter |
| 1926 | Robert P. Bennett and L. Dunham | 1972 | Robert Lane and Orren F. Knauer |
| 1927 | David L. George and Dean Mathey | 1973 | Thomas M. Davidson and Stewart Richter |
| 1928 | Robert P. Bennett and L.D. Woodbury | 1974 | Robert Lane and Rodney Crowley Jr. |
| 1929 | J. Gilbert Hall and Perry E. Hall | 1975 | Adam Scheinman and Rodney Crowley Jr. |
| 1930 | J. Gilbert Hall and Perry E. Hall | 1976 | Orren F. Knauer and Leonard F. Joy |
| 1931 | Edward F. McKnight and Kenneth B. Appel | 1977 | Orren F. Knauer and Leonard F. Joy |
| 1932 | Edward F. McKnight and William R. Bragaw | 1978 | Orren F. Knauer and Robert M. Flanagan |
| 1933 | Kenneth B. Appel and William R. Bragaw | 1979 | Zenon Matkiwsky and Robert M. Beck |

Ladies' Club Singles Champions

(since 1963)

| | | | | | |
|------|-----------------|------|------------------|------|------------------|
| 1963 | Mary Gulbenkian | 1969 | Mary Gulbenkian | 1975 | Candice Straight |
| 1964 | Mary Gulbenkian | 1970 | Joan Perrine | 1976 | Candice Straight |
| 1965 | Mary Gulbenkian | 1971 | Candice Straight | 1977 | Micki Larkin |
| 1966 | Mary Gulbenkian | 1972 | Candice Straight | 1978 | Micki Larkin |
| 1967 | Mary Gulbenkian | 1973 | Candice Straight | 1979 | Lynn Sharkey |
| 1968 | Mary Gulbenkian | 1974 | Candice Straight | | |

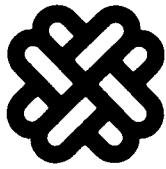

Mutual Benefit Life Open

Past Winners

MEN

Singles

| Date | Champion | Runner-up |
|-------|-----------------------------|-----------------------------|
| 1927 | Julius Seligson | William Aydelotte |
| 1928 | John H. Doeg | Frederick Mercur |
| 1929 | William T. Tilden 2nd | Francis T. Hunter |
| 1930 | Clifford S. Sutter | Gregory S. Mangin |
| 1931 | Frederick J. Perry | J. Gilbert Hall |
| 1932 | Clifford S. Sutter | Gregory S. Mangin |
| 1933 | Sidney B. Wood, Jr. | Clifford S. Sutter |
| 1934 | Frank A. Parker | George M. Lott, Jr. |
| 1935 | Bryan M. Grant, Jr. | Francis X. Shields |
| 1936 | J. Donald Budget | Robert L. Riggs |
| 1937 | Robert L. Riggs | Frank A. Parker |
| 1938 | Robert L. Riggs | Joseph R. Hunt |
| 1939 | Robert L. Riggs | Frank A. Parker |
| 1940 | Robert L. Riggs | W. Donald McNeill |
| 1941 | Frank L. Kovacs II | Wayne R. Sabin |
| 1942 | Frederick R. Schroeder, Jr. | Seymour Greenberg |
| 1943 | Francisco Segura | Joseph R. Hunt |
| 1944 | William F. Talbert | Francisco Segura |
| 1945 | William F. Talbert | Francisco Segura |
| *1946 | W. Donald McNeill | Gardnar Mulloy |
| 1947 | Frederick R. Schroeder, Jr. | Gardnar Mulloy |
| 1948 | Frank A. Parker | Frederick R. Schroeder, Jr. |
| 1949 | Gardnar Mulloy | Arthur Larsen |
| 1950 | Herbert Flam | E. Victor Seixas, Jr. |
| 1951 | William Talbert | Gardnar Mulloy |
| 1952 | Kenneth McGregor | Frank Sedgman |
| 1953 | Lewis Hoad | Rex Hartwig |
| 1954 | Lewis Hoad | Kenneth Rosewall |
| 1955 | Samuel Giammalva | Gilbert Shea, Jr. |
| 1956 | Hamilton Richardson | Neale Fraser |
| 1957 | Richard Savitt | E. Victor Seixas, Jr. |
| 1958 | Malcolm Anderson | Hamilton Richardson |
| 1959 | Alex Olmedo | Michael E. Green |
| 1960 | Rodney Laver | Donald Dell |
| 1961 | Charles McKinley | Frank Froehling, III |
| 1962 | Fred Stolle | Donald Dell |
| 1963 | Eugene Scott | Martin Riessen |
| 1964 | Arthur Ashe | Clark Graebner |
| 1965 | Fred Stolle | Roy Emerson |
| 1966 | Tony Roche | Clark Graebner |
| 1967 | Martin Riessen | Clark Graebner |
| 1968 | Charles Pasarell | Clark Graebner |
| 1969 | Stan Smith | Clark Graebner |
| 1970 | Rod Laver | Bob Carmichael |
| 1971 | Clark Graebner | Pierre Barthes |
| 1972 | Ilie Nastase | Manuel Orantes |
| 1973 | Colin Dibley | Vijay Amritraj |
| 1974 | Alex Metreveli | James Connors |
| 1975 | Ilie Nastase | Bob Hewitt |
| 1976 | Ilie Nastase | Roscoe Tanner |
| 1977 | Guillermo Vilas | Roscoe Tanner |
| 1978 | Guillermo Vilas | Jose Luis Clerc |
| 1979 | John McEnroe | John Lloyd |

WOMEN

Singles

| Date | Champion | Runner-up |
|-------|--------------------------|---------------------------|
| 1927 | Molla Bjurstedt Mallory | Charlotte Hosmer Chapin |
| 1928 | Mary Sutton Bundy | Charlotte Hosmer Chapin |
| 1929 | Sarah Palfrey | Mary Greef |
| 1930 | Marjorie Gladman | Baroness Levi |
| 1931 | Elsie Goldsack Pittman | Joan Ridley |
| 1932 | Dorothy Round | Mary Heeley |
| 1933 | Katherine Stammers | Freda James |
| 1934 | Agnes Sherwood Lamme | Mary Greef Harris |
| 1935 | Sylvie Jung Henrottin | Helen Pederson |
| 1936 | Jadwiga Jedrzejowska | Alice Marble |
| 1937 | Alice Marble | Dorothy Bundy |
| 1938 | Alice Marble | Sarah Palfrey Fabyan |
| 1939 | Alice Marble | Helen Jacobs |
| 1940 | Pauline Betz | Sarah Palfrey Cooke |
| 1941 | Louise Brough | Pauline Betz |
| 1942 | Margaret Osborne | Doris Hart |
| 1943 | Louise Brough | Pauline Betz |
| 1944 | Sarah Palfrey Cooke | Pauline Betz |
| 1945 | Sarah Palfrey Cooke | Pauline Betz |
| *1946 | Shirley Fry | Virginia Wolfenden Kovacs |
| 1947 | Margaret Osborne | Louise Brough |
| 1948 | Louise Brough | Margaret O. duPont |
| 1949 | Doris Hart | Shirley Fry |
| 1950 | Doris Hart | Louise Brough |
| 1951 | Patricia C. Todd | Maureen Connolly |
| 1952 | Doris Hart | Shirley Fry |
| 1953 | Doris Hart | Shirley Fry |
| 1954 | Louise Brough | Margaret O. duPont |
| 1955 | Barbara S. Davidson | Barbara Breit |
| 1956 | Althea Gibson | A. Louise Brough |
| 1957 | Mary Ann Mitchell | Jeanne Arth |
| 1958 | Althea Gibson | Sally M. Moore |
| 1959 | Renee Schuurman | Sandra Reynolds |
| 1960 | Karen Hantze | Nancy Richey |
| 1961 | Karen Hantze | Edda Buding |
| 1962 | Margaret Smith | Karen Hantze Susman |
| 1963 | Margaret Smith | Darlene Hard |
| 1964 | Billie Jean Moffitt | Nancy Richey |
| 1965 | Billie Jean Moffitt | Jane Albert |
| 1966 | Mrs. Donna Floyd Fales | Rosemary Casals |
| 1967 | Billie Jean Moffitt King | Kathleen Harter |
| 1968 | Mary Ann Eisel | Kristy Pigeon |
| 1969 | Patti Hogan | Kristy Pigeon |
| 1970 | Kerry Melville | Patti Hogan |
| 1971 | Chris Evert | Helen Gourlay |
| 1972 | Olga Morozova | Marina Korshina |
| 1973 | Fiorella Bonicelli | Lesley Bowrey |
| 1974 | Pam Teeguarden | Dianne Fromholta |
| 1975 | Virginia Ruzici | Mariana Simonescu |
| 1976 | Marise Kruger | Lea Antonopolis |
| 1977 | Lindsay Beaven | Renee Richards |
| 1978 | Not held | |
| 1979 | Not held | |

*1946 was first year at Orange Lawn Tennis Club



Mutual Benefit Life Open

Past Winners

MEN

Doubles

| | |
|-------|---|
| 1927 | Takeichi Harada—Jerome Lang |
| 1928 | John H. Doeg—Geroge M. Lott, Jr. |
| 1929 | Frances T. Hunter—William T. Tilden 2nd |
| 1930 | R. Berkeley Bell—Edward Jacobs |
| 1931 | Keith Gledhill—H. Ellsworth Vines, Jr. |
| 1932 | Lester R. Stofen—Sidney B. Wood, Jr. |
| 1933 | Keith Gledhill—H. Ellsworth Vines, Jr. |
| 1934 | J. Donald Budge—C. Gene Mako |
| 1935 | Wilmer L. Allison—John Van Ryn |
| 1936 | J. Donald Budge—C. Gene Mako |
| 1937 | J. Donald Budge—C. Gene Mako |
| 1938 | J. Donald Budge—C. Gene Mako |
| 1939 | C. Gene Mako—Gardnar Mulloy |
| 1940 | John A. Kramer—Frederick R. Schroeder, Jr. |
| 1941 | John A. Kramer—Frederick R. Schroeder, Jr. |
| 1942 | Frederick R. Schroeder, Jr.—Sidney B. Wood, Jr. |
| 1943 | Joseph P. Hunt—Frederick R. Schroeder, Jr. |
| 1944 | Francisco Segura—William F. Talbert |
| 1945 | Elwood T. Cooke—Francisco Segura |
| *1946 | Thomas P. Brown, Jr.—Frank A. Parker |
| 1947 | John A. Kramer—Frederick R. Schroeder, Jr. |
| 1948 | Gardnar Mulloy—William F. Talbert |
| 1949 | Gardnar Mulloy—William F. Talbert |
| 1950 | Gardnar Mulloy—William F. Talbert |
| 1951 | Kenneth McGregor—Frank Sedgman |
| 1952 | Kenneth McGregor—Frank Sedgman |
| 1953 | Lewis Hoad—Ken Rosewall |
| 1954 | Neale Fraser—Rex Hartwig |
| 1955 | Hamilton Richarson—E. Victor Seixas, Jr. |
| 1956 | Neale Fraser—Kenneth Rosewall |
| 1957 | Roy Emerson—Robert Mark |
| 1958 | Ashley Cooper—Neale Fraser |
| 1959 | Earl Buchholz—Alex Olmedo |
| 1960 | Rodney Laver—Robert Mark |
| 1961 | William Bond—Donald Dell |
| 1962 | William Bond—Donald Dell |
| 1963 | Clark Graebner—Martin Riessen |
| 1964 | Dennis Ralston—Eugene Scott |
| 1965 | Roy Emerson—Fred Stolle |
| 1966 | William Bowrey—Owen Davidson |
| 1967 | William Bowrey—Owen Davidson |
| 1968 | Robert Lutz—Stan Smith |
| 1969 | Robert Lutz—Stan Smith |
| 1970 | Pat Cornejo—Jaime Fillol |
| 1971 | Bob Carmichael—Tom Leonard |
| 1972 | Clark Graebner—Pancho Gonzalez |
| 1973 | Ilie Nastase—Jimmy Connors |
| 1974 | Brian Gottfried—Raul Ramirez |
| 1975 | Jimmy Connors—Ilie Nastase |
| 1976 | Fred McNair—Marty Riessen |
| 1977 | Collin Dibley—Wojtek Fibak |
| 1978 | John McEnroe—Peter Fleming |
| 1979 | John McEnroe—Peter Fleming |

WOMEN

Doubles

| | |
|------|--|
| 1927 | Alice Francis—Edna Hauselt |
| 1928 | Edith Cross—Anna McCune Harper |
| 1930 | Virginia Rice—Clare Zinke |
| 1931 | Elsie Goldsack Pittman—Joan Ridley |
| 1932 | Dorothy Andrus Burke—Virginia Hilleary |
| 1933 | Freda James—Elizabeth Ryan |
| 1934 | Freda James—Katherine Stammers |
| 1935 | Sarah Palfrey—Majorie Gladman Van Ryn |
| 1936 | Dorothy Bundy—Dorothy Workman |
| 1937 | Sarah Palfrey Fabyan—Alice Marble |
| 1938 | Sarah Palfrey Fabyan—Alice Marble |
| 1939 | Sarah Palfrey Fabyan—Alice Marble |
| 1940 | Sarah Palfrey—Alice Marble |
| 1941 | Sarah Palfrey Cooke—Margaret Osborne |
| 1942 | Louise Brough—Margaret Osborne |
| 1943 | Pauline Betz—Doris Hart |
| 1944 | Louise Brough—Margaret Osborne |
| 1945 | Louise Brough—Margaret Osborne |
| 1946 | Mary Arnold Prentiss—Patricia Canning Todd |
| 1947 | Louise Brough—Margaret Osborne |
| 1948 | Louise Brough—Margaret O. duPont |
| 1949 | Gertrude Moran—Patricia C. Todd |
| 1950 | Louise Brough—Margaret O. duPont |
| 1951 | Shirley Fry—Doris Hart |
| 1952 | Shirley Fry—Doris Hart |
| 1953 | Shirley Fry—Doris Hart |
| 1954 | Louise Brough—Margaret O. duPont |
| 1955 | Barbara Breit—Darlene Hard |
| 1956 | Althea Gibson—Darlene Hard |
| 1957 | Mrs. Barbara S. Davidson—Mrs. Patricia C. Todd |
| 1958 | Althea Gibson—Sally Moore |
| 1959 | Renee Schuurman—Sandra Reynolds |
| 1960 | Karen Hantze—Janet Hoops |
| 1961 | Margaret O. duPont—Margaret Varner |
| 1962 | Margaret Smith—Justina Bricka |
| 1963 | Maria Bueno—Darlene Hard |
| 1964 | Billie Jean Moffitt—Karen Hantze Susman |
| 1965 | Mary Ann Eisel—Justina Bricka |
| 1966 | Rosemary Casals—Mrs. Billie Jean Moffitt King |
| 1967 | Rosemary Casals—Mrs. Billie Jean Moffitt King |
| 1968 | Mary Ann Eisel—Valerie Ziegenfuss |
| 1969 | Mary Ann Curtis—Valerie Ziegenfuss |
| 1970 | Rosemary Casals—Virginia Wade |
| 1971 | Not completed |
| 1972 | Olga Morozova—Marina Korshina |
| 1973 | Fiorella Bonicelli—Isabel Fernandez |
| 1974 | Pam Teeguarden—Ann Kiyomura |
| 1975 | Greer Stevens—Kristien Kemmer-Shaw |
| 1978 | Not held since 1975 |

ORANGE LAWN TENNIS CLUB SWIMMING TEAMS

OLTC was a charter member of the Essex Inter-Club Swimming League when it began in 1958 and its young men and women have been prominent and winning members ever since. The late Donald O. Hobart, OLTC member, governor and Tennis Tournament Director, was the moving force and first president of the League when Essex County Country Club, Essex Fells Country Club, Forest Hill Field Club, Maplewood Country Club, Montclair Golf Club and Orange Lawn Tennis Club were its first members. In 1959 Canoe Brook Country Club and Glen Ridge Country Club joined. Bradford Bath and Tennis Club became a member in 1960 and Short Hills Club in 1962.

Glen Ridge dominated the League until 1964 when OLTC broke its string of 43 consecutive dual meet wins by a score of 95 to 87. This earth-shaking victory was achieved under the direction of Chuck Scranton, Swimming Pool Committee Chairman, John Edack, Pool Director and Coach Dick Duenkel.

Other OLTC Officials were Jack Renz and Steve Stetson.

In 1965 for the second consecutive year, the OLTC swimming team went undefeated and again defeated the powerful Glen Ridge Country Club team, this time by 93-89. The lead see-sawed back and forth and the match wasn't won until the last event. First place winners for OLTC were Tim Jenkins, Debbie Renz, Mary Scranton, Steve Johnston, John Scranton, Cathy Renz, and John Renz. The winning free-style relay team was Tim Heekin, Don Wachenfeld, Chris Firth and Dave Firth.

Other members of the Swimming Team who contributed to these undefeated records were:

| | |
|----------------|----------------|
| Joanne Burt | Ginny Carter |
| Alan Campbell | John Clark |
| Nancy Campbell | David Connolly |
| Fran Carter | Paul Connolly |
| Geoff Carter | Linda Crowley |

Jane Dally
Cindy Deubel
Debbie Deubel
Chad Dickson
Peggy Heekin
Bob Hetherington
Peggy Hiscano
Ann Jennings
Joan Johnston
Sally Johnston
Bob Mayer
Jane Mayer
Bill Merriam
Bill Miesse
Suki Renz
Chuck Scranton
Laurie Smith
Terry Smith
Bob Stetson

Chuck Stetson
Jody Stetson
Steve Stetson
Sue Stetson
Denise Stillwagon
Mark Stillwagon
David Turnbull
Linda Turnbull
Laurie Tymeson
Lisa Tymeson
Perry Tymeson
Fred Van Doren
Randy Van Doren
Lindsay Van Meter
Vicky Van Meter
Ned Williams
Peter Williams
Tom Williams

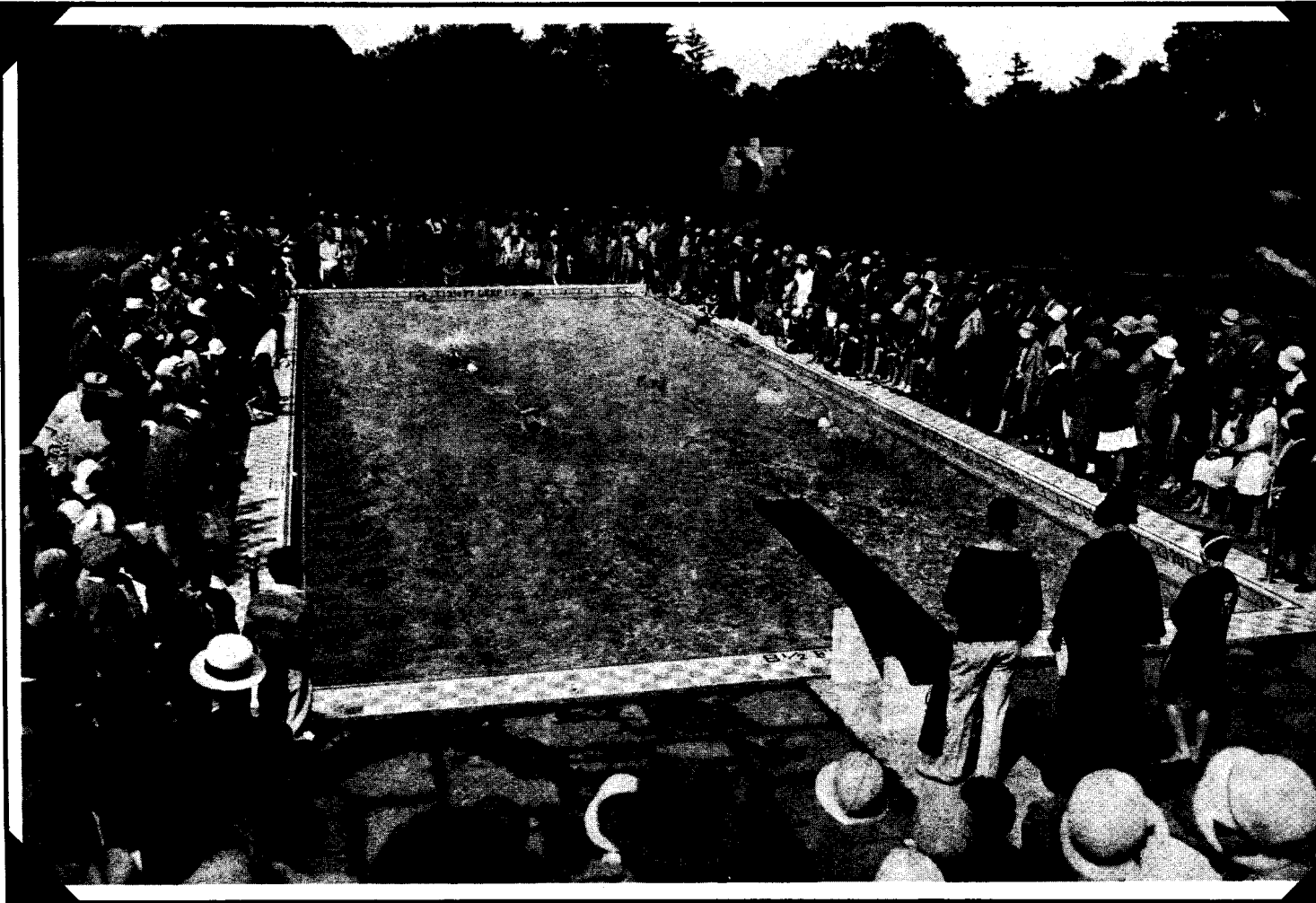

1932 View of Swimming Races at the pool which had been built in 1929.



ORANGE LAWN SWIMMING TEAM—1979

First Row (Seated) left to right: Kit Caputo, Becky Verdon, Joe Flanagan, John Friedman, John Verdon, Meg Butler, Sisi Patton, Vicky Powell, Sean Flanagan, Sarah Verdon, Michael Laskowski, Rocco Tutela, Arthur Tutela, Joelle Tutela.

Second Row (Kneeling): Kim O'Connor, Karen Caputo, Beth Powell, Tim Weeks, Amy Laskowski, Michelle Laskowski, Mallory Ham, Mary Butler, Mary Gibbons, Becky

Friedman, Sherri Cook, Katie Gibbons, Claire Butler, Libby Loftus, Wendy Wager.

Third Row (Standing): John Butler, Edward Butler, Ken Morris, Amy Verdon, Michael Gibbons, David Kniffin, Jim Sharkey, Denny Hill, Michael Davis, Corinne Ham, Katie Feketic, Ceil Hill, Alicia Grasso.

Not in Picture: Joanne Steglitz, Greg Patton, Damon Zunz, Jerry O'Connor, Wendy Abel, Ivan Zunz, Brian Steglitz, E.J. Patton, Peggy Kniffin, Shep Synder, Charlie Butler.

At the Annual Awards Dinner for Juniors each year, three cups are awarded. The "Suki" Renz Memorial Sportsmanship Award for swimmers has been presented to:

- 1968 Jane Dally
Mark Stillwaggon
- 1969 Jane Van Doren
Randy Van Doren
- 1970 Jane Van Doren
Mark Stillwaggon
- 1971 Suellen Canizares
Mike Feketic
- 1972 Jane Butler
Bob Muratore
- 1973 Kathy Muratore
Charlie Butler
- 1974 Peggy Kniffin
John Butler
- 1975 Carol Loftus
Michael Ward
- 1976 Jane Butler
John Butler
- 1977 Peggy Kniffin
Shep Snyder
- 1978 Karen Wiksten
Randy Melick
- 1979 Ceil Hill
Charles Butler

The "Deede" Dally Memorial Sportsmanship Award for OLTC Juniors for tennis achievement has been given to:

- 1975 Lynn Loftus
Randy Melick
- 1976 Sally Gruenberg
Chris Higgins
- 1977 Zenia Matkiwsky
Peter Gruenberg
- 1978 Nancy Sharkey
David Kniffin
- 1979 Michelle Laskowski
Marc Stuart

The Stephen Johnston and Stephen Stetson Memorial Award for Achievement goes to the youths who have shown the most accomplishment on both the swimming and tennis teams. This award has been given to:

- 1973 Jim Boorman
Margie Lane
- 1974 Sean Loftus
Cecilia Hill
- 1975 Amy Butler
Jim Boorman
- 1976 Ceil Hill
Randy Melick

- 1977 Karen Wiksten
Steven Chappellear
- 1978 Katie Feketic
Eric Wiksten
- 1979 Claire Butler
David Kniffin

OLTC joined a new swimming league in 1975 called the Tri-County Aquatic Association. Members are Montclair, Canoe Brook, Fairmount, Maplewood and Orange Lawn.

OLTC record-holders in this new grouping are as follows:

- Free Style—8 and under—25 yds.**
- Libby Loftus 17.3 sec.
 - Doug Melick 16.4 sec.
- 9 and 10 yrs.—25 yds.**
- Denise Hill 14.0 sec.
 - Chris Holleran 15.0 sec.
- 11 and 12 yrs.—50 yds.**
- Denise Hill 30.0 sec.
 - Eric Wiksten 30.2 sec.
- 13 and 14 yrs.**
- Denise Hill 28.8 sec.
 - Jim Boorman 27.2 sec.
- 15 to 17 yrs.**
- Amy Butler 28.5 sec.
 - John Butler 24.0 sec.

| | |
|--|-----------|
| Butterfly —12 and under—25 yds. | |
| Denise Hill | 14.4 sec. |
| Eric Wiksten | 15.5 sec. |
| 13 to 17 yrs.—50 yds. | |
| Ceil Hill | 30.9 sec. |
| Sean Loftus | 26.9 sec. |

| | |
|---|-----------|
| Backstroke —12 and under—25 yds. | |
| Jeanne Duffy | 18.1 sec. |
| Charlie Webber | 17.6 sec. |
| 13 to 17 yrs.—50 yds. | |
| Denise Hill | 35.6 sec. |
| Randy Melick | 30.8 sec. |

| | |
|---|-----------|
| Breaststroke —12 and under—25 yds. | |
| Kate Feketie | 18.5 sec. |
| Eric Wiksten | 18.2 sec. |
| 13 to 17 yrs.—50 yds. | |
| Kate Feketie | 40.4 sec. |
| Sean Loftus | 33.6 sec. |

Following are the best times achieved since 1958 in free-style events by OLTC members:

RELAY TEAMS

| | |
|--|--------|
| 10 and under Girls—100 yds. Free style: | |
| Mary Butler, Libby Loftus, Claire Butler, Denise Hill | 1.11.4 |
| 9 and 10 Mixed 100 yds. Free style: | |
| Chris Holleran, Libby Loftus, Peter Chappellear, Claire Butler | 1.06.9 |
| 10 and under Boys—100 yds. Free style: | |
| Geoff Newman, Doug Melick, Chris Holleran, Eric Wiksten | 1.10.8 |
| 11 and 12 yrs. Mixed 200 yds. Free style: | |
| Mimi Holleran, Dave Melick, Eric Wiksten, Denise Hill | 2.05.4 |
| 13 and 14 yrs. Mixed 200 yds. Free style: | |
| Kate Feketie, Charlie Webber, Ceil Hill, Eric Wiksten | 2.00.0 |
| 15 to 17 yrs. Mixed 200 yds. Free style: | |
| Rich Hill, Peggy Kniffin, Amy Butler, Sean Loftus | 1.51.6 |

OLTC members who were officials of this League at various times are Chuck Scranton, Dave Kniffin, Gen Scranton, George Feeley and Pat Kniffin.

GIRLS

| | | |
|---------------|----------------|--|
| Debbie Renz | 15.3 sec. 1964 | 8 yrs. and under 25 yds. free style |
| Debbie Renz | 13.8 sec. 1966 | 9-10 yrs. 25 yds. free style |
| Debbi Renz | 27.8 sec. 1968 | 11-12 yrs. 50 yds. free style |
| Kathy Renz | 28.5 sec. 1964 | 13-14 yrs. 50 yds. free style |
| Mary Scranton | 28.5 sec. 1966 | |
| Mary Scranton | 27.7 sec. 1969 | 15-17 yrs. 50 yds. free style |

BOYS

| | |
|----------------|-----------------|
| Tim Heekin | 16.4 sec. 1966, |
| Doug Melick | 16.4 sec. 1978 |
| Steve Johnston | 13.8 sec. 1964 |
| John Scranton | 27.8 sec. 1963 |
| Steve Johnston | 27.8 sec. 1966 |
| John Scranton | 25.7 sec. 1964 |
| John Renz | 23.6 sec. 1967 |

LAWN BOWLING

The Thomas F. Crowley Memorial Lawn Bowling Trophy has been won by the following:

| | |
|------|----------------------------------|
| 1976 | Janet Kearney and Ralph Oelsen |
| 1977 | Janet Kearney and Bill Haas |
| 1978 | Vincent Norako and Ridley Enslow |

PLATFORM TENNIS

The first platform tennis court was built in Scarsdale, N.Y. in late 1928. The first platform tennis club in this area was the Tremont Place Paddle T.C. in Orange. Its members became adept so fast that they won the National Doubles in 1936 at the Field Club in Greenwich. Harold D. Holmes of the winning pair was a member of OLTC for many years. This Orange Club is so responsible for the invention of the sanded surface which is standard on all courts today. The advantages of this rough surface were immediately evident and adopted everywhere. The first championships were played in 1931 and forty-two teams competed. At this time, most courts were portable and layed on top of tennis courts. It is reported that the cost of the first court was \$400.

Orange Lawn Tennis Club did not build its first court until the 1940's. The first recorded club championship was in 1947, and Henry M. Kennedy and Lawrence C. Ward Jr. were the winners.

1979 OLTC JUNIOR TENNIS CHAMPIONSHIPS WINNERS AND RUNNERS-UP

GIRLS

| |
|----------------|
| Age 12 Singles |
| Age 12 Doubles |
| Age 14 Singles |
| Age 14 Doubles |
| Age 18 Singles |
| Age 18 Doubles |

BOYS

| |
|----------------|
| Age 12 Singles |
| Age 12 Doubles |
| Age 14 Singles |
| Age 14 Doubles |
| Age 16 Singles |
| Age 16 Doubles |

WINNERS

| |
|------------------|
| M. Laskowski |
| Mary Butler |
| Meg Butler |
| Olenks Matkiwsky |
| O. Matkiwsky |
| M. Laskowski |
| Nancy Sharkey |
| Lynn Sharkey |
| Nancy Sharkey |

RUNNERS-UP

| |
|---------------|
| C. Butler |
| Claire Butler |
| Libby Loftus |
| Wendy Wager |
| W. Wager |
| Corinne Ham |
| Lynn Sharkey |
| Kate Feketie |
| Libby Loftus |

| |
|--------------|
| B. Stieglitz |
| Not held |
| Frank Soto |
| Not held |
| P. Gruenberg |
| D. Kniffin |
| P. Gruenberg |

| |
|-------------------|
| Michael Laskowski |
| Mark Stuart |
| Frank Soto |
| Jeff Wachenfeld |
| Charles Butler |

ORANGE LAWN TENNIS CLUB PLATFORM TENNIS CHAMPIONSHIP TEAMS

1947 Henry M. Kennedy and Lawrence C. Ward Jr.
1948 Henry M. Kennedy and Lawrence C. Ward Jr.
1949 Harold D. Holmes and Gaillard B. Smith
1950 Burdette E. Bostwick and Henry M. Kennedy
1951 Burdette E. Bostwick and Henry M. Kennedy
1952 George Schmid Jr. and William M. Cooper Jr.
1953 George Schmid Jr. and William M. Cooper Jr.
1954 William M. Cooper Jr. and E.L. Winpenny Jr.
1955 William M. Cooper Jr. and Ambrose H. Hardwick Jr.
1956 E.L. Winpenny Jr. and J.P. Gordon
1957 William M. Cooper Jr. and Ambrose H. Hardwick Jr.
1958 E.L. Winpenny Jr. and J.P. Gordon
1959 George Schmid Jr. and E.L. Winpenny Jr.
1960 George Schmid Jr. and E.L. Winpenny Jr.
1961 Robert D. Carlisle and Ambrose H. Hardwick Jr.
1962 Robert D. Carlisle and Ambrose H. Hardwick Jr.

1963 Maximiliano F. Soto Jr. and John R. Brandeis Jr.
1964 Ambrose H. Hardwick Jr. and William J. Scarlett 3rd
1965 Ambrose H. Hardwick Jr. and William J. Scarlett 3rd
1966 Ambrose H. Hardwick Jr. and William J. Scarlett 3rd
1967 George L. Ball and John R. Brandeis Jr.
1968 Ambrose H. Hardwick Jr. and Stewart H. Richter
1969 George L. Ball and John R. Brandeis Jr.
1970 George L. Ball and John R. Brandeis Jr.
1971 Stewart H. Richter and John S. Reynolds
1972 George L. Ball and John R. Brandeis Jr.
1973 John S. Reynolds and Stewart H. Richter
1974 George L. Ball and John R. Brandeis Jr.
1975 Robert M. Flanagan and Orren F. Knauer
1976 Robert M. Flanagan and Orren F. Knauer
1977 Robert M. Flanagan and Orren F. Knauer
1978 Robert M. Flanagan and Orren F. Knauer



*Congratulations on Our Centennial
and Best Wishes for
the Next One Hundred Years*

from

THE BOARD OF GOVERNORS
of
THE ORANGE LAWN TENNIS CLUB

GOVERNORS

| | | |
|--------------------|---|--------------------|
| GEORGE A. FEELEY | — | GERALD B. O'CONNOR |
| ROBERT M. FLANAGAN | — | HUMBERT POWELL III |
| GATES M. HELMS | — | LOUIS D. SACKS |
| EDWARD M. HYANS | — | DAVID M. SATZ JR. |
| THOMAS P. LOFTUS | — | WILLIAM F. SMITH |

PATRONS

Mr. and Mrs. Emanuel A. Adams
 Fred and Betty Applegate
 Don and Marge Aronson
 Mr. and Mrs. Fred Bacher
 Mr. and Mrs. William T. Baird
 Carol and Bob Baldwin
 Mr. and Mrs. Henry H. Bassford, Jr.
 Helen and Roy Beck
 Bruce and Sally Bertholon
 Marilyn and Gene Billik
 Jack and Chris Blanchard
 Dr. and Mrs. Sanford G. Bluestein
 Bob and Adele Broder
 Stan and Pat Broder
 Lyle and Joan Brundage
 Dr. and Mrs. John K. Butler
 Governor and Mrs. Brendan T. Byrne
 Dr. Tulio J. Canizares
 Dr. and Mrs. Anthony R. Caputo
 Philip and Phyllis Carlin
 Dr. and Mrs. Ogden B. Carter
 Bruce and Debra Clark
 Marshall and Sharron Clary
 William and Patricia Clinkunbroomer
 Harriet Connolly
 Ann and Michael Cooper
 Mr. and Mrs. Rodney T. Crowley
 Mr. and Mrs. Bernard S. Davis
 Mr. and Mrs. Stephen DeZagon
 Mr. and Mrs. Edward Dreyer
 Charles and Helen Duffy
 John Dyer
 Mr. and Mrs. Ridley M. Enslow
 Beth and George Feeley
 Jack and Mary Feketie
 Mr. and Mrs. Robert M. Flanagan
 Edward and Vivian Friedman
 Jim and Carol Gardner
 Sandra and Richard Golber
 Dr. and Mrs. Stanley J. Goodman
 Rev. and Mrs. H. Ross Greer

Hans and Rachel Gruenberg
 Shephard and Joan Guryan
 Mr. and Mrs. Sidney V. Haas
 Dick and Thelma Hadley
 Steve and Helen Hagerman
 Carl and Carol Haines
 Peter and Joan Hall
 Steve and Toni Ham
 Peter and Carolyn Harris
 Norman and Patricia Heinle
 Mrs. William Hoffman
 Dr. and Mrs. Albert E. Kessler
 Dr. and Mrs. Edward C. Klein, Jr.
 Dave and Pat Kniffin
 Bernard and Cathy Kuttner
 Priscilla and Ken Lance
 Paula and David Landau
 Erna and Hans Laves
 Ruth and Gerald Leland
 Annette and Arthur Lerner
 Carol and Sandy Lewis
 Cynthia and Peter Liebman
 Thomas Loftus and Family
 Bob and Arden Mathews
 Dr. and Mrs. Walter Matkiwsky
 Hon. and Mrs. Robert B. Meyner
 Mrs. Miriam Turteltaub Miller
 Carol and Wade Miller
 Patricia and Peter Muratore
 Dr. R. Richard McCormick
 Mrs. John F. McDonough
 Maryellen McDonough
 Roseann McDonough
 Roger and Jen McGlynn
 Peggy and Jack McKenna
 Evelyn and Kenneth McKinley
 Bernard and Doris Nemtzw
 Gerald and Dianne O'Connor
 Ralph and Sue Oelsen
 Mrs. S. Davis Page
 Mrs. Inta Parks

John and Susan Patton
 Frank and Jeanne Prial
 Paul and Joan Profeta
 Mr. W. Deane Pruden
 Steven and Karen Radin
 G. Russel Redfean
 Ms. Edith Dunfee RIES
 Martin and Isobel Ritter
 Mr. and Mrs. Charles F. Robbins, Jr.
 Frank and Bunny Sachs
 Dr. and Mrs. Stanley Sackner
 David Sandler
 Lee and Margie Sarokin
 Stuart and Sylvia Schloss
 Mrs. Walter Schwarzenbach
 Gen and Chuck Scranton
 Peter and Ellen Segal
 Robert and Rosalyn Shapiro
 Clyde and Ruth Sharkey
 Mr. and Mrs. John A. K. Sisto
 Laura and Saul Skoler
 Marjorie and Bill Smith
 Baird and Shirley Snyder
 Max and Charlotte Soto
 Myra and Gene Speni
 Marc and Ilene Steglitz
 Edward and Janice Stowell
 Candice L. Straight
 John and Paula Stuart
 Mr. and Mrs. Robert Tharrington
 Bill and Carol Verdon
 Ted and Mieke Villanueva
 Mr. and Mrs. George E. Voyer
 Howard and Barbara Wachenfeld
 Fred and Miriam Wachtel
 Mr. and Mrs. Robert H. Wager, Jr.
 Linda and Cliff Wells-Roth
 Eph and Anne Williams
 Dr. and Mrs. Nathan Zuckerberg
 Ed and Pat Zunz

FRIENDS OF ORANGE LAWN TENNIS CLUB

Mr. and Mrs. Reg. T. Blauvelt, Jr.
 Penny and Dean Boorman
 Dr. and Mrs. J. Colin Campbell
 Shirley and Ed Clapham
 Ruel and Jean Dally
 Mr. and Mrs. Charles C. Deubel, Jr.
 Mr. and Mrs. Fred M. Dudley
 Mr. and Mrs. Stuart E. Firth
 Mr. and Mrs. Frank Frazzano
 Sam and Isabel Hammond
 Peggy and Ralph Hiscano
 Sue and Harry Kearney

Mr. and Mrs. Walter C. Klein
 Mr. and Mrs. Lawrence W. Krieger
 Jean and Tom Larkin
 Geoffrey Lascelles
 Mr. and Mrs. Alexander B. Lyon
 Mr. and Mrs. G.W. Manhold
 Mrs. James O. Moore
 Mr. and Mrs. Albin B. Nelson
 Joan and Pete Perrine
 Mr. and Mrs. Robert M. Pyle, Jr.
 Children of Martha Wolle Riker
 Mr. and Mrs. Alex Seidler, Jr.

Kay and Hal Semar
 Joan and Ray Smith
 Eleanor Stetson
 Mrs. G. Lansing Taylor
 Mr. and Mrs. Gustave E. Wiedenmayer
 Peter and Fran Winas
 Polly and Jim Winans
 Mr. and Mrs. Marshall L. Wolf
 Mr. and Mrs. Wm. G. Wrightson, Jr.
 Harold Young